

147

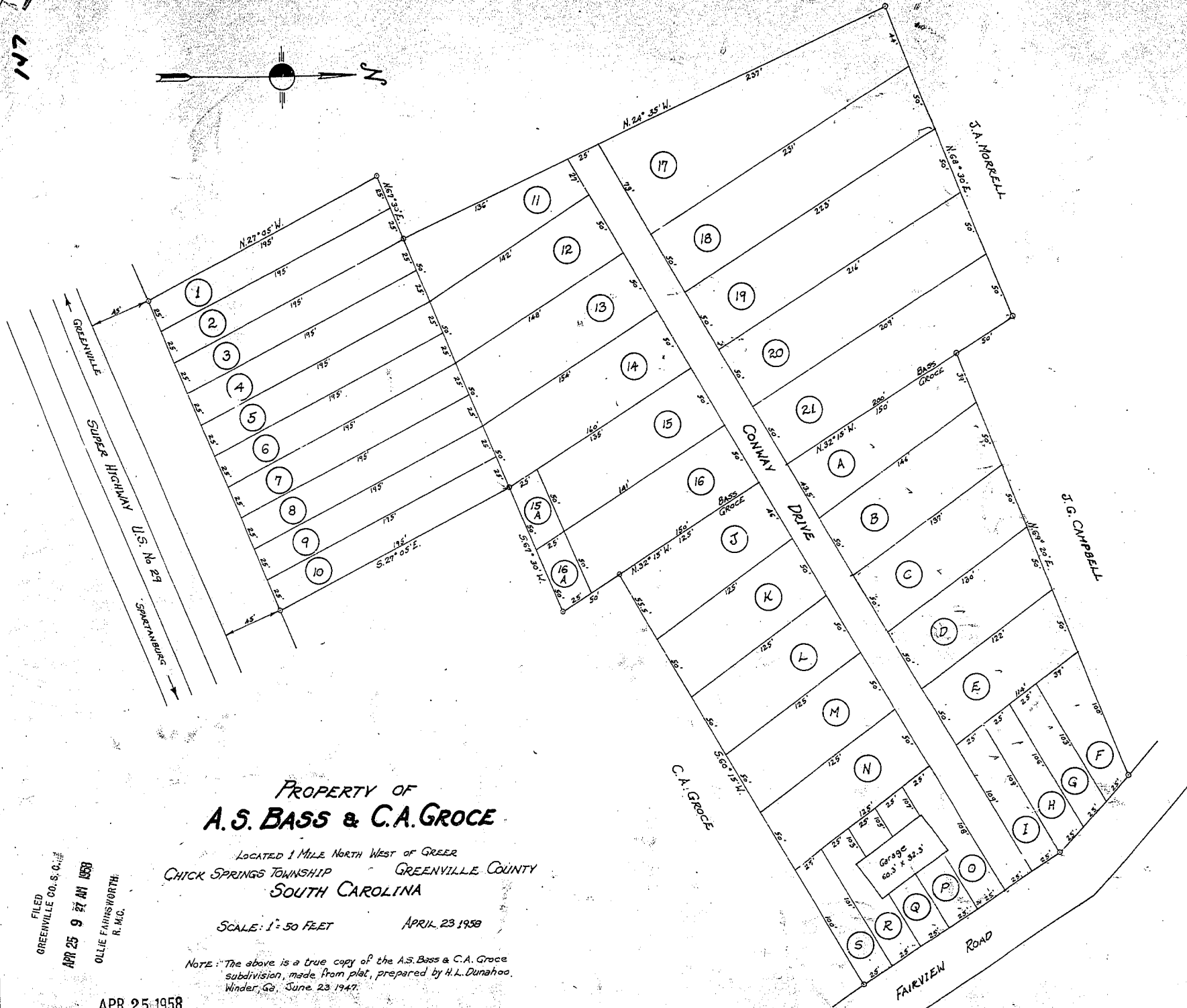
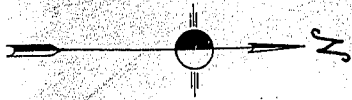

**PROPERTY OF
A.S. BASS & C.A. GROCE**

LOCATED 1 MILE NORTH WEST OF GREER
CHICK SPRINGS TOWNSHIP GREENVILLE COUNTY
SOUTH CAROLINA

SCALE: 1" = 50 FEET APRIL 23 1958

NOTE: The above is a true copy of the A.S. Bass & C.A. Groce
subdivision, made from plat, prepared by H.L. Dunahoo,
Winder, Ga., June 23 1947.

FILED
GREENVILLE CO., S.C.
APR 25 9 27 AM 1958
OLLIE FAIRBANKS WORTH
R.M.C.

APR 25 1958

9778

PLAT... filed this 25 day of APRIL 1958
and Recorded in Vol. 1111 Page 147
of the Greenville County Records
Residual Means Conveyance Greenville County, S.C.