

138

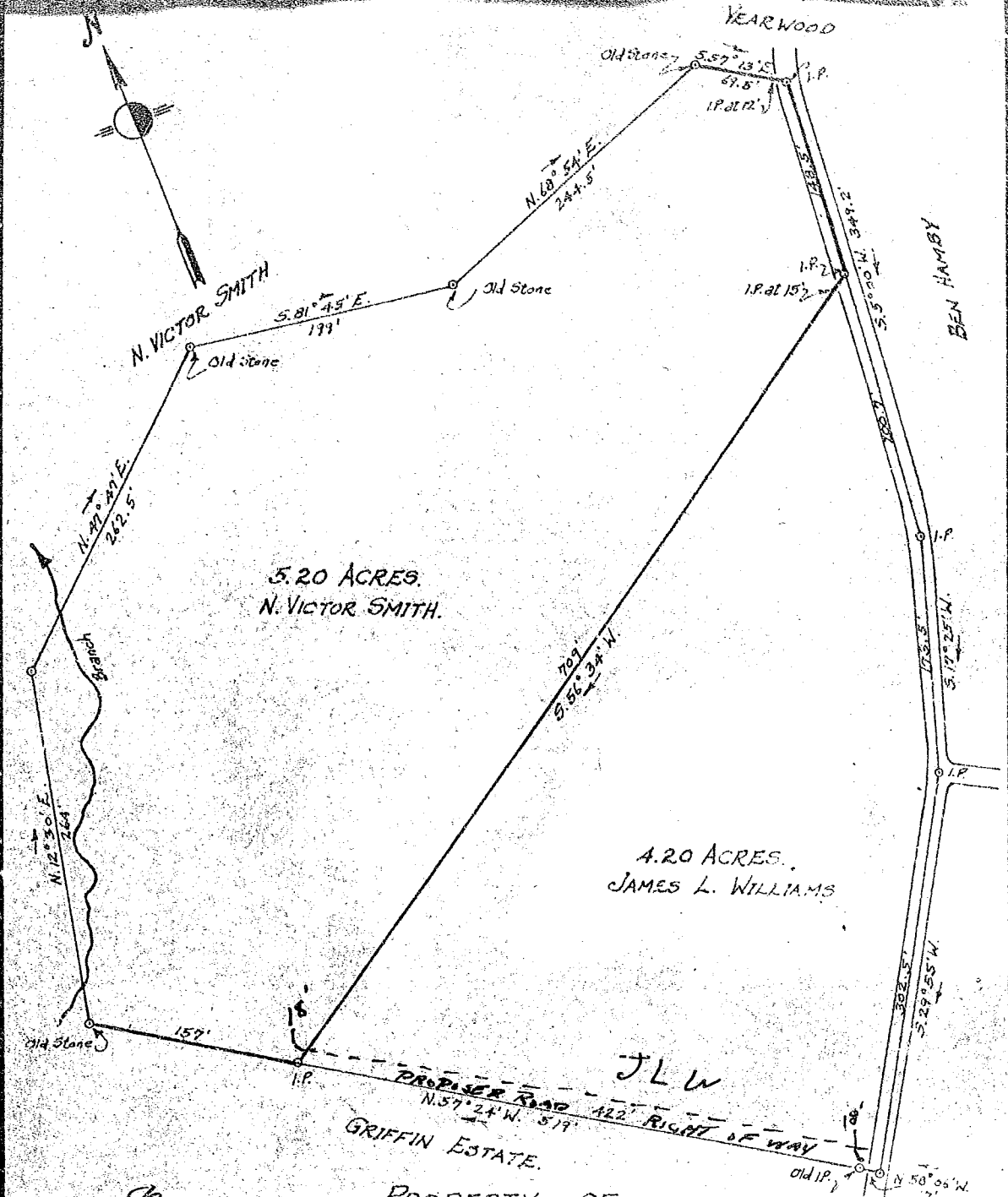

5.20 ACRES.
N. VICTOR SMITH.

4.20 ACRES.
JAMES L. WILLIAMS

GRIFFIN ESTATE.

PROPERTY OF
N. VICTOR SMITH & JAMES L. WILLIAMS

LOCATED 2 MILES NORTH WEST OF BATESVILLE.
BUTLER TOWNSHIP GREENVILLE COUNTY
SOUTH CAROLINA

SCALE: 1"=100 FEET
SEPT. 4 1958
Survey made Sept. 3 1958.

H.S. BRACKMAN, Reg. Surveyor #959.
GREER, S.C.
John A. Simmons - Draftsman.

FILED
GREENVILLE CO. S. C.

SEP 9 3 39 PM 1958

OLLIE F. SIMMONS WORTH
R. M. C.

NOTE: This line to 5.20 acre tract surveyed. All other lines taken from plat of James Leonard Williams property, made by C.F. Webb June 1957.

6807
SEP 9 - 1958
504