

Sanitary Sewer Easement Recorded
in Deed Book 142 Page 342 Office of
R.M.C. Greenville County S.C.

137

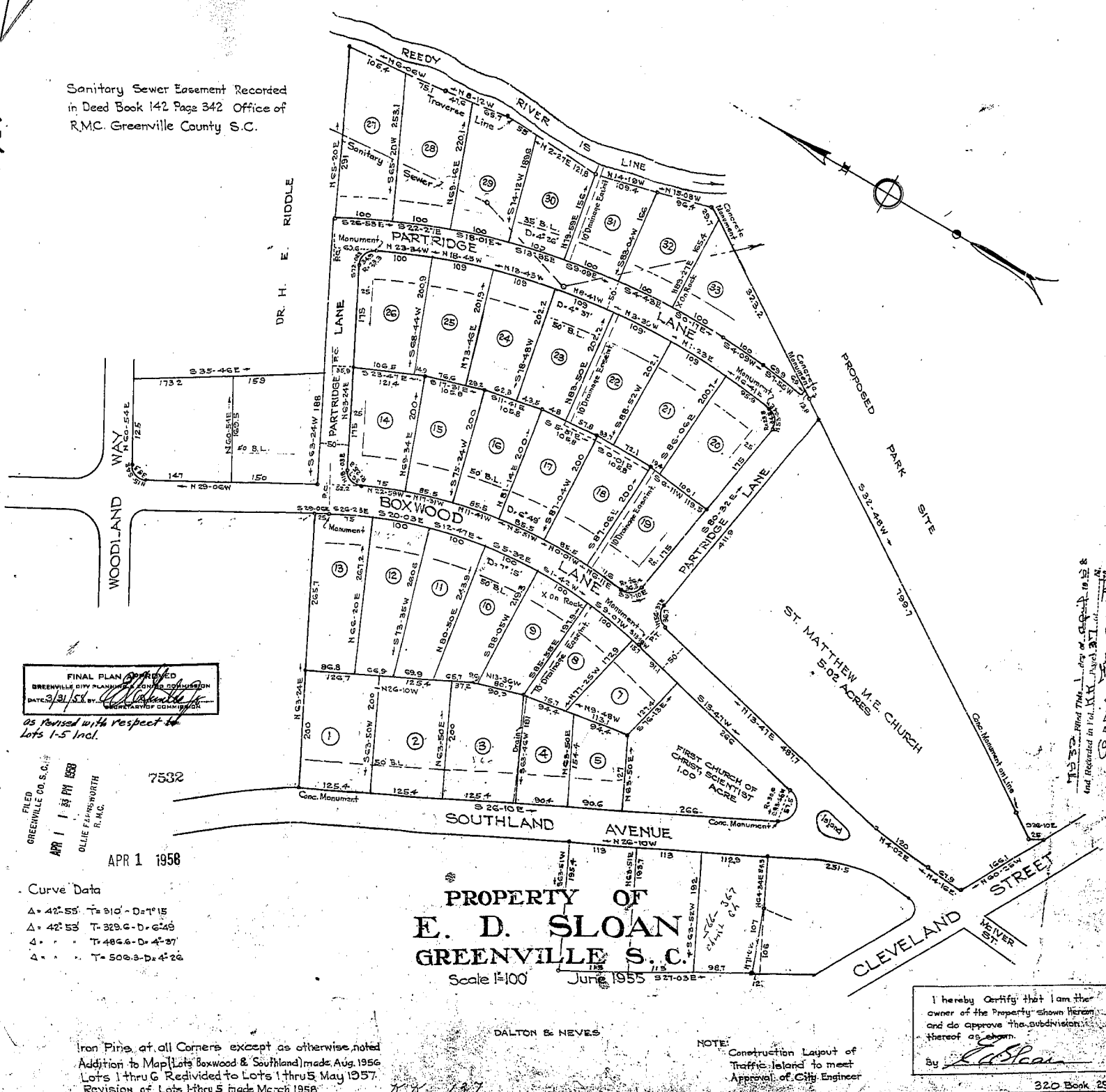

FINAL PLAN APPROVED
GREENVILLE CITY PLANNING AND ZONING COMMISSION
DATE: 3/31/58 BY: [Signature]
SECRETARY OF COMMISSION

As Revised with respect to
Lots 1-5 Incl.

FILED
GREENVILLE CO. S.C.
APR 1 1 33 PM 1958
OLLIE FLEMING WORTH
R.M.C.

Curve Data
 $\Delta = 42^\circ 55'$ T = 310' D = 7' 15"
 $\Delta = 42^\circ 53'$ T = 329.6' D = 6' 49"
 $\Delta = \dots$ T = 486.6' D = 4' 37"
 $\Delta = \dots$ T = 500.3' D = 4' 26"

Iron Pins at all Corners except as otherwise noted
 Addition to Map (Lots Boxwood & Southland) made Aug. 1956
 Lots 1 thru 6 Redivided to Lots 1 thru 5 May 1957
 Revision of Lots 1 thru 5 made March 1958

PROPERTY OF
E. D. SLOAN
 GREENVILLE S.C.
 Scale 1/4" = 100' June 1955

DALTON & NEVES

NOTE:
 Construction Layout of
 Traffic Island to meet
 Approval of City Engineer

I hereby Certify that I am the
 owner of the Property shown herein
 and do approve the subdivision
 thereof as shown.
 By: [Signature]
 320 Book 2912

Filed for Record in Deed Book 142 Page 342
 and Recorded in Vol. XX [unclear] at [unclear]
 Greenville, S.C. [unclear]
 Registrar of Deeds Greenville County, S.C.