

Plat Book-KK-Page 135 B

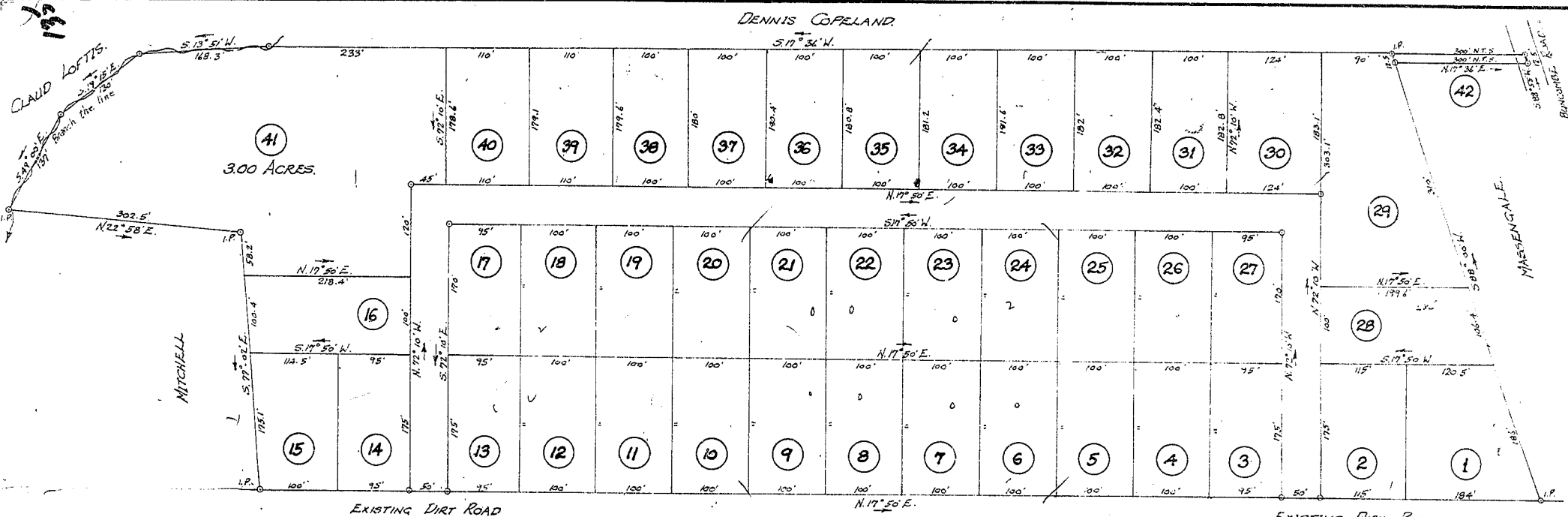

PROPERTY OF
P.O. COPELAND ESTATE
 LOCATED 3 MILES NORTH WEST OF GREER
 CHICK SPRINGS TOWNSHIP GREENVILLE COUNTY
 SOUTH CAROLINA

SCALE: 1" = 100 FEET AUG. 6 1958
 Survey made July 23-25 1958.

H.S. BROCKMAN, Reg. Surveyor #959
 GREER, S.C.
 John A. Simmons - Draftsman.

150

AUG 29 1958
 5753

KK-135

PLAT #3

5753 Filed This 29 day of Aug 19 58
 And Recorded in Plat Book KK Page 135
 John A. Simmons
 Registrar and Commissioner Greenville County, S.C.

