

# 11a) Dook-N-N-lage 134 B

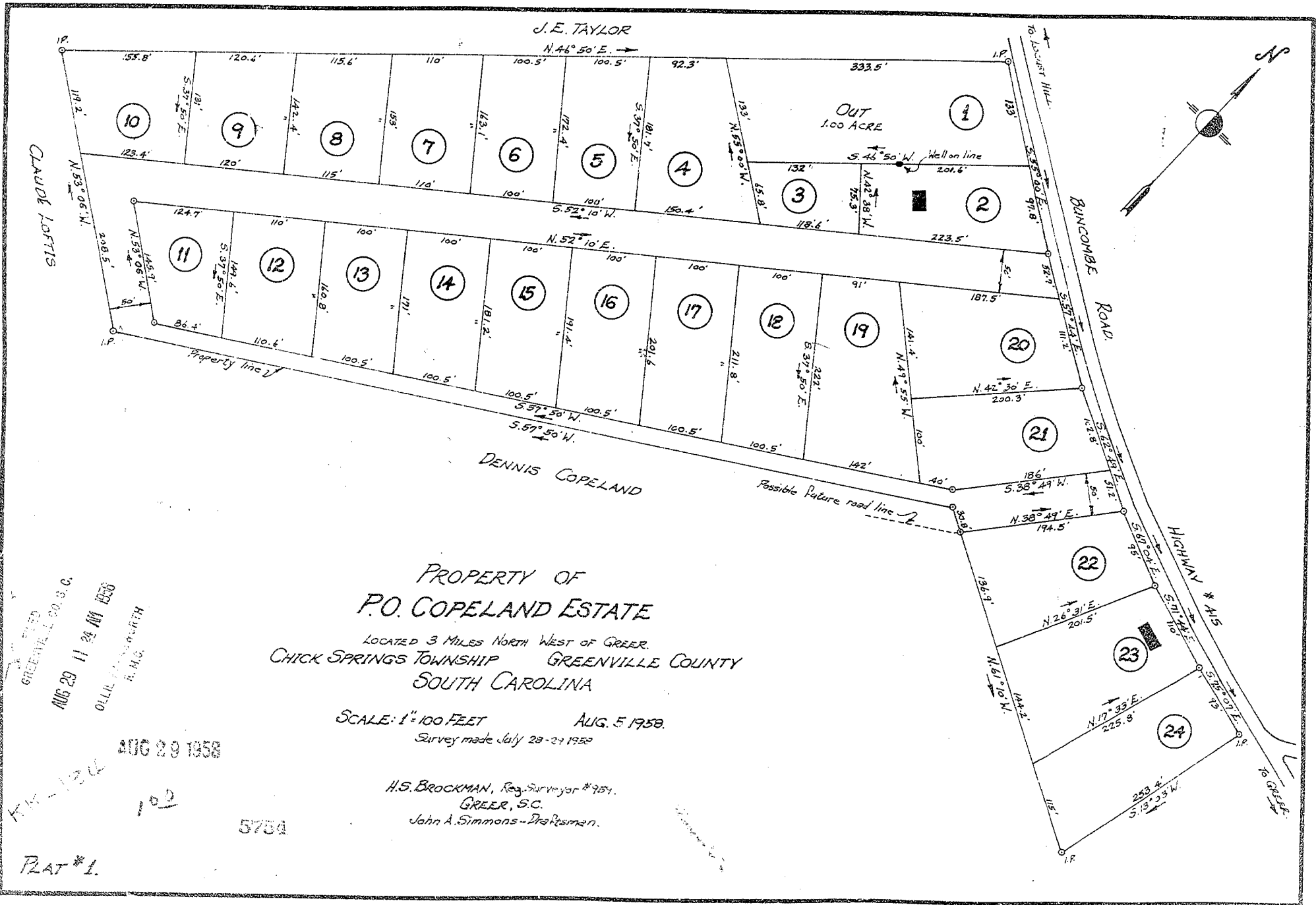

AUG 29 11 24 AM 1958  
 OLLIE F. SIMMONS  
 R. H. C.

100  
 5754

PLAT #1

PROPERTY OF  
**P.O. COPELAND ESTATE**  
 LOCATED 3 MILES NORTH WEST OF GREER.  
 CHICK SPRINGS TOWNSHIP GREENVILLE COUNTY  
 SOUTH CAROLINA

SCALE: 1" = 100 FEET      AUG. 5 1958  
 Survey made July 29-27 1958

H.S. BROCKMAN, Reg. Surveyor # 987.  
 GREER, S.C.  
 John A. Simmons - Draftsman.

H.S. Brockman  
 Reg. Surveyor  
 Greenville County, S.C.  
 John A. Simmons  
 Draftsman