

Plat Book-KK-Page 110A

110

2160

FILED
GREENVILLE CO. S. C.

JAN 27 12 42 PM 1958

OLLIE F. WORTH
R. M. C.

SURVEYED BY
TERRY T. DILL
C.E. & L.S. #104

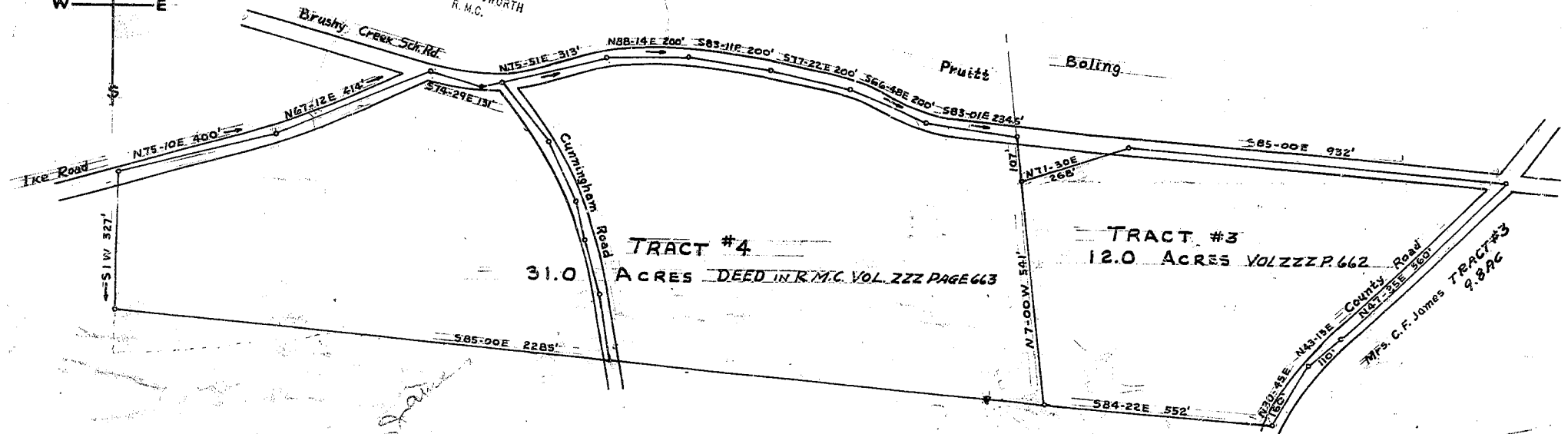

TRACT #4
31.0 ACRES DEED IN R.M.C. VOL. 222 PAGE 663

TRACT #3
12.0 ACRES VOL ZZZ P. 662
Mrs. C.F. James TRACT #3 9.8 AC

PLAT OF PROPERTY ESTATE OF C.F. JAMES & MRS. C.F. JAMES

CHICK SPRING TWP. GREENVILLE CO. SOUTH CAROLINA
SCALE: 1" = 200' NOV. 28, 1957

KK-110

