



1878
 The S. W. of Sec. 16, T. 7 N., R. 10 W., S. 4 E.
 as shown on Vol. KK, Page 107 of the
 Plat Book of the
 State of Georgia
 is hereby confirmed and corrected.

U. S. HIGHWAY NO.

← Easley

Pins at all Corners

MAP OF RIVERDALE

PROPERTY OF ROBINSON & GAFFNEY ET AL REALTORS NEAR GREENVILLE S C

Scale 1"=100'

July 1957

DALTON & NEVES

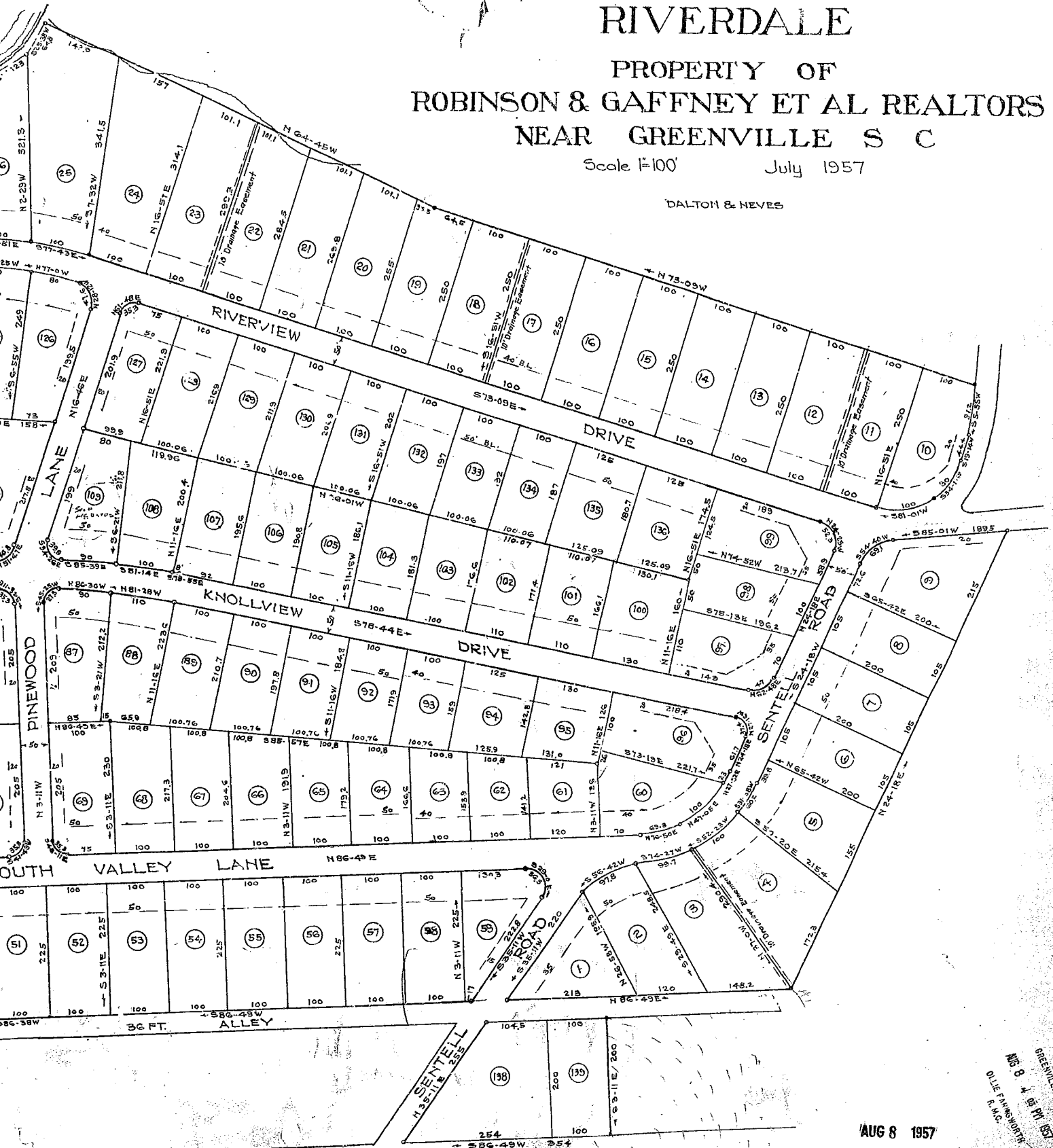

U. S. HIGHWAY NO. 123

Greenville

AUG 8 1957

200
KK-107

J.P. Johnson
Does not have
Book

FILED
GREENVILLE, S.C.
AUG 8 1957
D.L.E. FARMWORTH

18881