

17467 RECORDED THIS DAY OF JULY 1957
 and Recorded in Vol. 117, Page 102
 OLLIE FARNWORTH
 Registrar Meigs County, Greenville, S.C.

102

CURVE	Δ	D	R	T
A	36°-0'	37'-14.16"	153.88'	50'
B	23°-35'	23'-44"	231.4'	50.4'
C	15°-58'	16'-0"	358.13'	50.22'

We hereby certify that we own the property shown hereon, and that we approve the subdivision thereof as shown.

Clifton E. Singleton
John D. Salmon
Mrs. Minnie M. Causey

JUL 24 1957

17467

MONTVERDE - SECTION - 1
 PROPERTY OF
 CLIFTON E. SINGLETON, JOHN D. SALMON & MRS. MINNIE M. CAUSEY
 NEAR GREENVILLE S. C.
 SCALE 1"=100'
 JULY, 1956

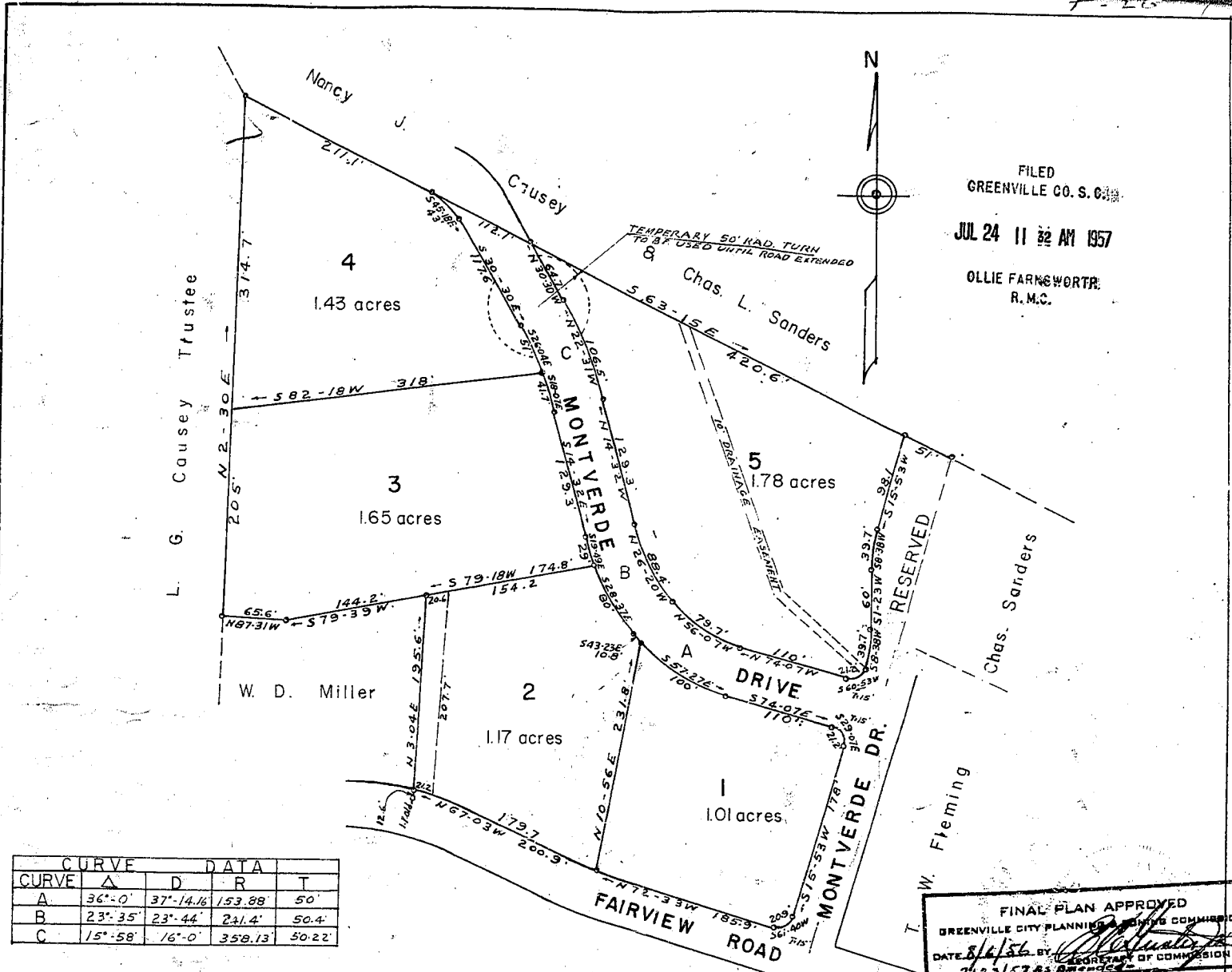

Field Book B-56

100 KK-102

O. Riddle - Rev. 2.5