



Notes & Legend.
 All solid lines show Carbutt boundary.
 Only solid lines A-B-C-D-E-F by J.C. Hill.
 All other lines broken & solid by other surveys.
 Bearings are magnetic distance by stadia across rock slits.
 Lines by J.C. Hill are marked & painted.

ADDITIONS
 The following listed tracts were added to the original plat by DAN E. COLLINS, R.L.S. 1760, based on field notes of Oct. 1936.
 Home Place, Jane P. Emory, W.R. Bill Emory, Cookey Emory Est., John Emory 6 ±, tracts.

BAD COPY

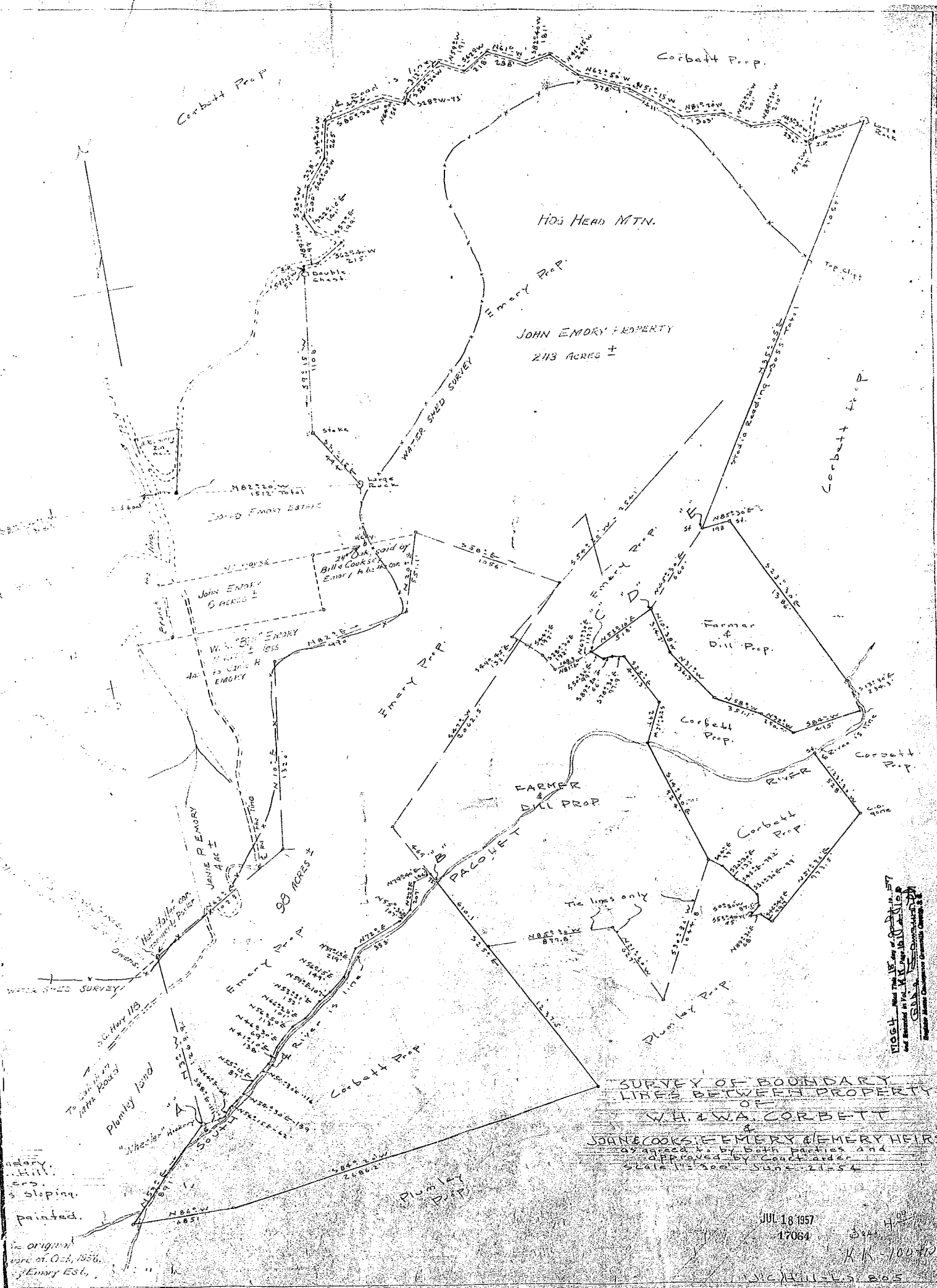

FIG. 18 - Plat No. 18 of 1957
and recorded in Vol. 100 of Plat Book N
and in Vol. 100 of Plat Book N
State of Oregon
Surveyor General

BAD COPY