

Plat Book-KK-Page 199

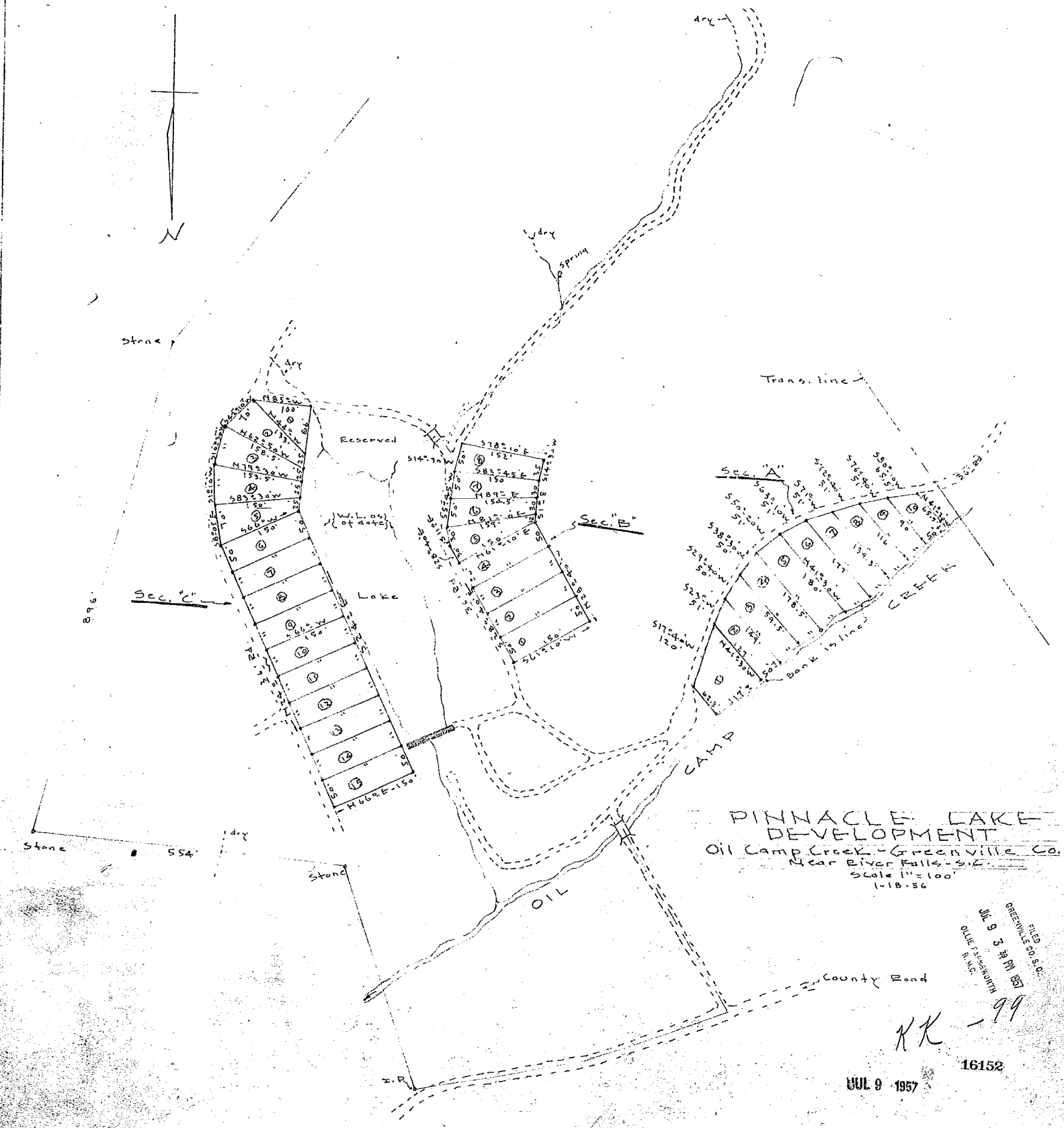

PINNACLE LAKE DEVELOPMENT
 Oil Camp Creek - Greenville Co.
 Near River Falls - S.C.
 Scale 1" = 100'
 1-10-56

FILED
 GREENVILLE CO. S.C.
 JUL 9 3 34 PM 1957
 OLLIE F. WILKINSON
 R. S. C.

KK - 99

16152

JUL 9 1957

For: Mr. W. G. Nicholson - Iron pins at all lot corners. Bearings are magnetic. J. C. Hill, S. 2805



16157 Filed This 9 day of July 1957
 and Recorded in Vol. 11, Page 99
 OLLIE F. WILKINSON
 Register-Map Commission Greenville County, S.C.