

# Plat Book-KK-Page 90

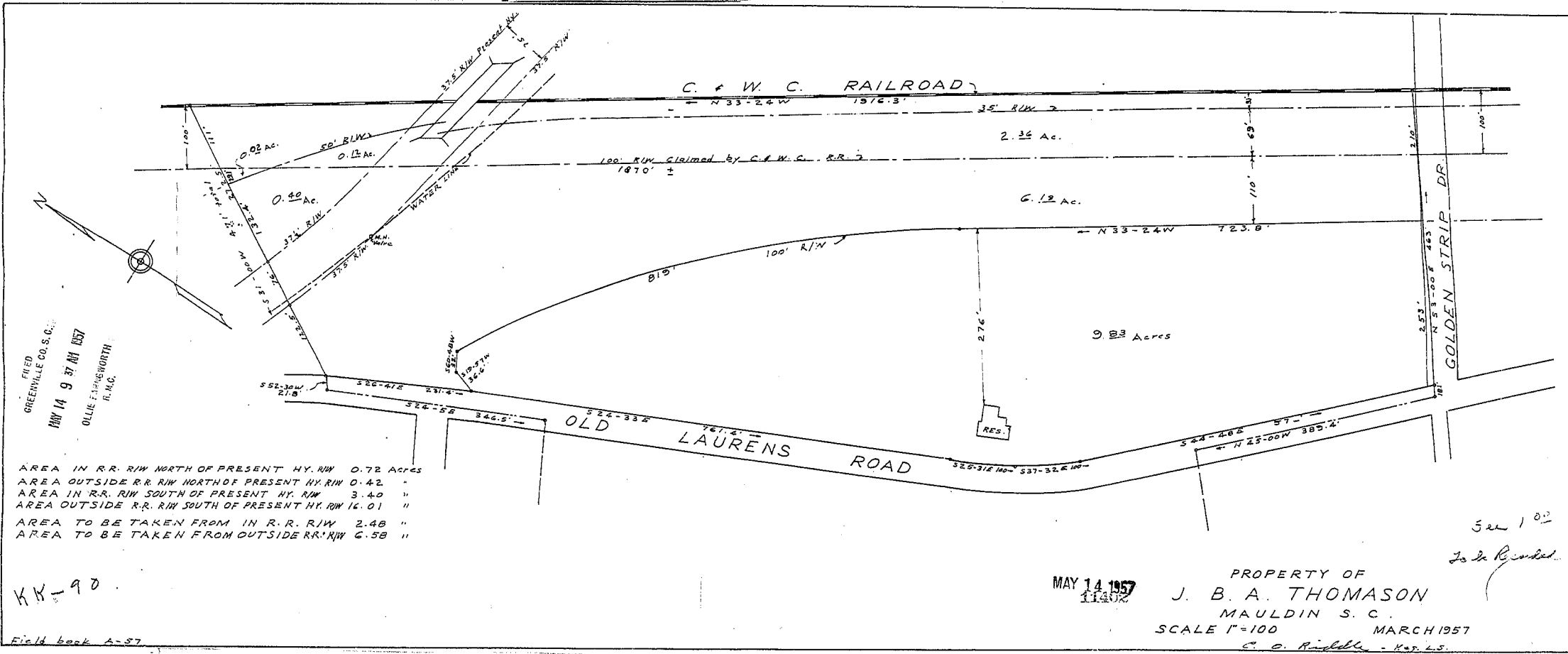

FILED  
GREENVILLE CO. S. C.  
MAY 14 9 37 AM 1957  
OLLIE F. HANSWORTH  
R. M. C.

- AREA IN R.R. R/W NORTH OF PRESENT HY. R/W 0.72 Acres
- AREA OUTSIDE R.R. R/W NORTH OF PRESENT HY. R/W 0.42 "
- AREA IN R.R. R/W SOUTH OF PRESENT HY. R/W 3.40 "
- AREA OUTSIDE R.R. R/W SOUTH OF PRESENT HY. R/W 16.01 "
- AREA TO BE TAKEN FROM IN R.R. R/W 2.48 "
- AREA TO BE TAKEN FROM OUTSIDE R.R. R/W 6.58 "

KK-90

Field book A-57

MAY 14 1957  
11402  
PROPERTY OF  
J. B. A. THOMASON  
MAULDIN S. C.  
SCALE 1"=100 MARCH 1957  
C. O. Riddle - Map. L.S.

See 102  
To be Recorded



11402 Filed This 14 day of May 1957  
and Recorded in Vol. KK Page 90 of  
OLLIE F. HANSWORTH  
Engineer License Company Greenville County S. C.