

WINSWORTH  
A.M.C.

branch the property line  
SSLEY PROP

1937

350

67

82.10

COUNTRY CLUB

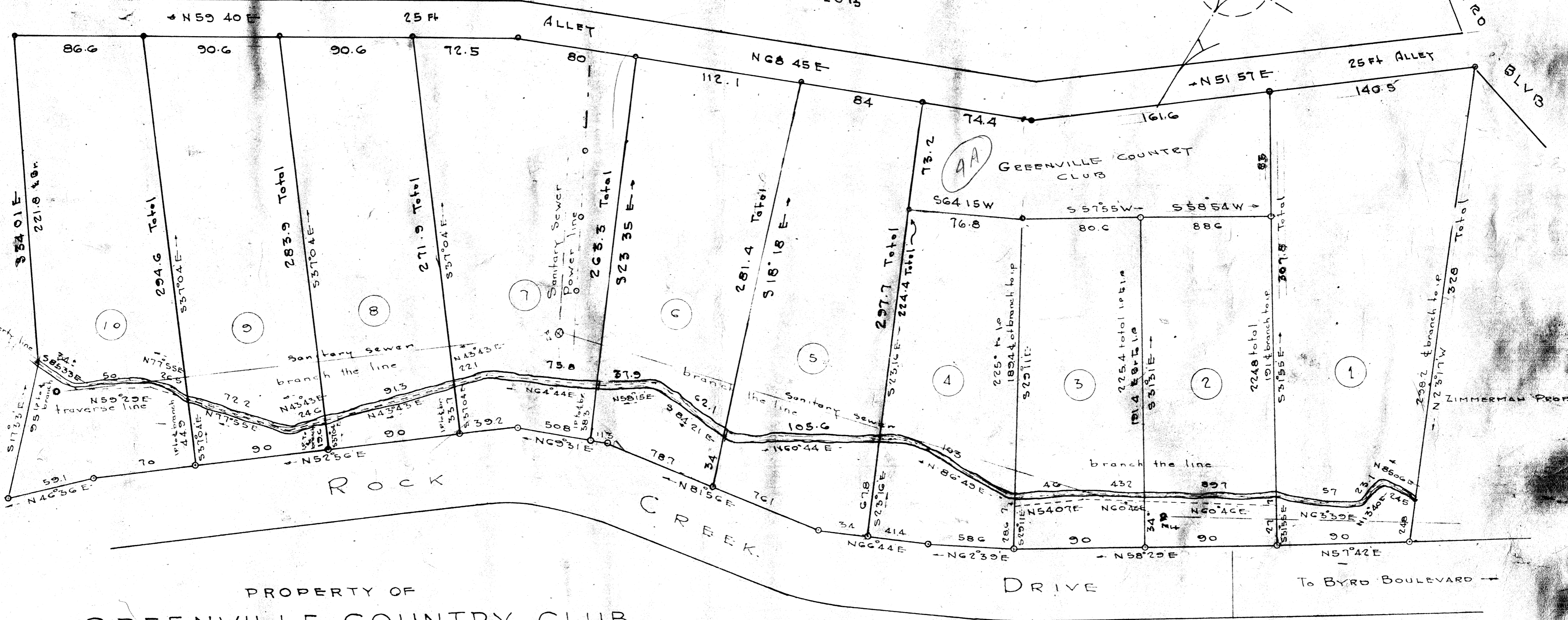
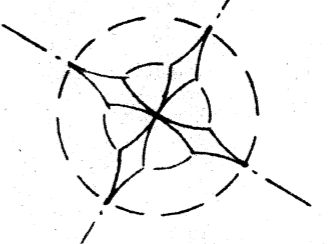

PROPERTY OF  
GREENVILLE COUNTRY CLUB  
 AND  
ELIZABETH G. McCALL  
GREENVILLE, S.C.

SCALE 1" = 50'  
 Revised APRIL 1956  
 JAN 10 1957 Lot 1, 5, 6, 7, 8, 9, 10

APPROVED FOR RECORDING - JANUARY 15, 1957

ALLEY IS TO BE PRIVATELY OWNED AND MAINTAINED.

George H. Rodgers  
 GEORGE H. RODGERS  
 DIRECTOR OF PLANNING AND ZONING

C. C. JONES & ASSOCIATES  
 ENGINEERS  
 GREENVILLE, S.C.

1350 Piled This 16 day of Jan 1957  
 And Recorded in Vol. 111 Page 67  
 C. C. Jones  
 Register Mounse Conveyance & Greenville County, S. C.