

69

FILED
GREENVILLE CO. S.C.
DEC 7 3 44 PM 1956
LILLIE FARNSWORTH
R.M.C.

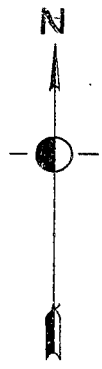

G.M. MASTERS

ENOREE RIVER

22.7 ACRES

22.6 ACRES

J.P. GRIFFIN
ESTATE

PROPERTY OF
LUCILE G. CRISTOPHER & MAGGIE MAE BREAZEALE
LOCATED FOUR MILES SOUTH WEST FROM GREER
BUTLER TOWNSHIP GREENVILLE COUNTY
SOUTH CAROLINA

SCALE : 1" = 200 FEET

NOV. 30 1956

SURVEY COMPLETED NOV. 29 1956

H. S. BROCKMAN, REG. SURVEYOR #959
GREER, S.C.
JOHN A. SIMMONS - DRAFTSMAN.

Iron pins at every station except three along river.

0.7 ACRE

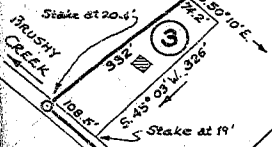

J.P. GRIFFIN
ESTATE

OLD AUGUSTA ROAD
BATESVILLE

1.00 KK-67

30384



30384... recorded this 7 day of Dec. 1956
and recorded in Vol. KK Page 67 at...
H. S. Brockman
Register Office Greenville County, S.C.