

FILED  
GREENVILLE CO. S. C.  
JUN 13 2 40 PM 1956  
OLLIE FARNSWORTH  
R. H. C.  
JUN 13 1956

PROPERTY OF  
CENTRAL Y. M. C. A.  
GREENVILLE S. C.  
Scale 1" = 60' May 1956

DALTON & NEVES

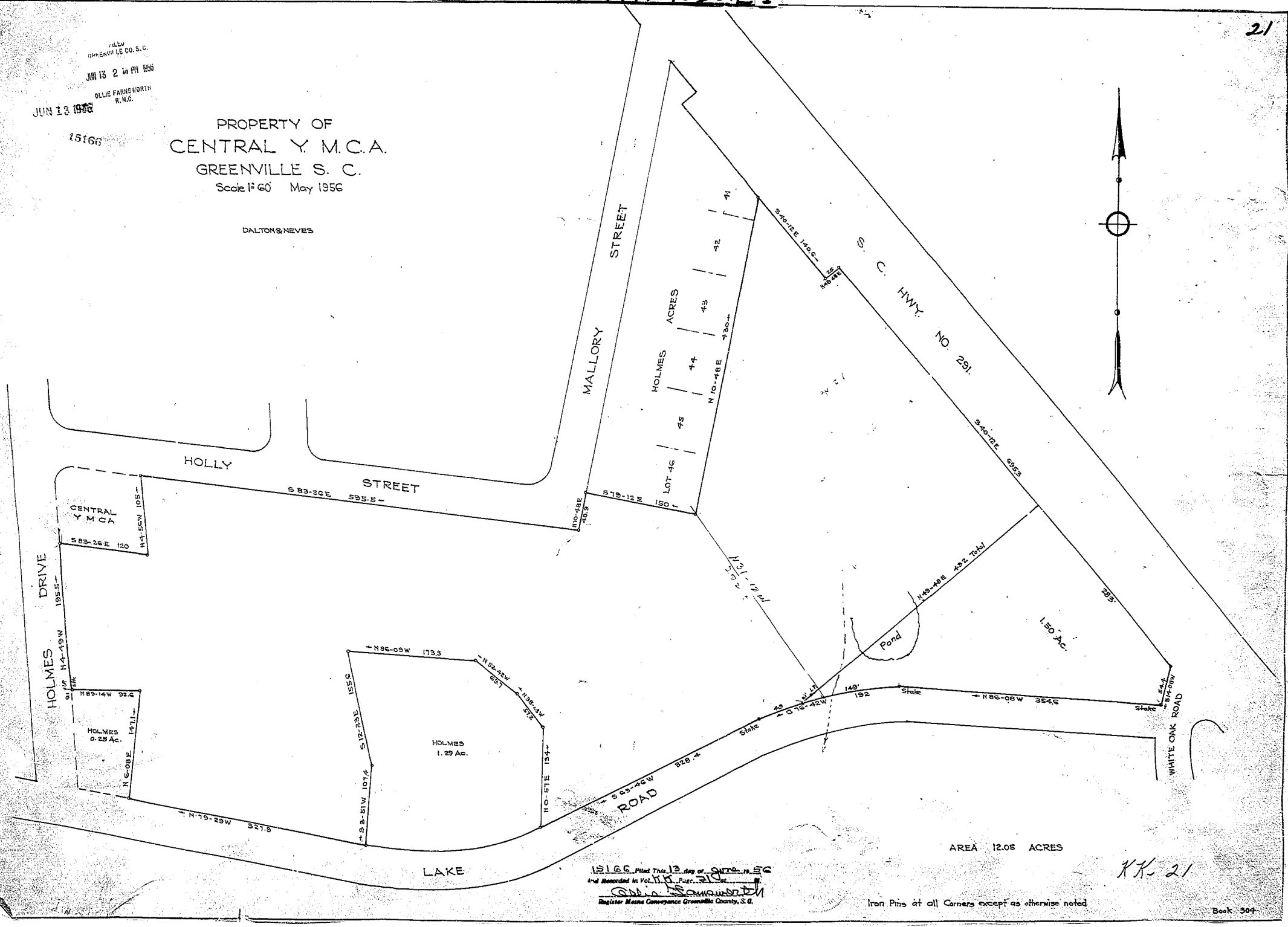

AREA 12.05 ACRES

1956, Plat This day of MAY 1956  
and Recorded in Vol. 110 Page 21  
Ollie Farnsworth  
Register Mease Conveyance Greenville County, S. C.

Iron Pins at all Corners except as otherwise noted

KK-21