

REF: PL. OF BELMONT HEIGHTS
SECT II, FILED IN PL.BK EE PAGE 181.

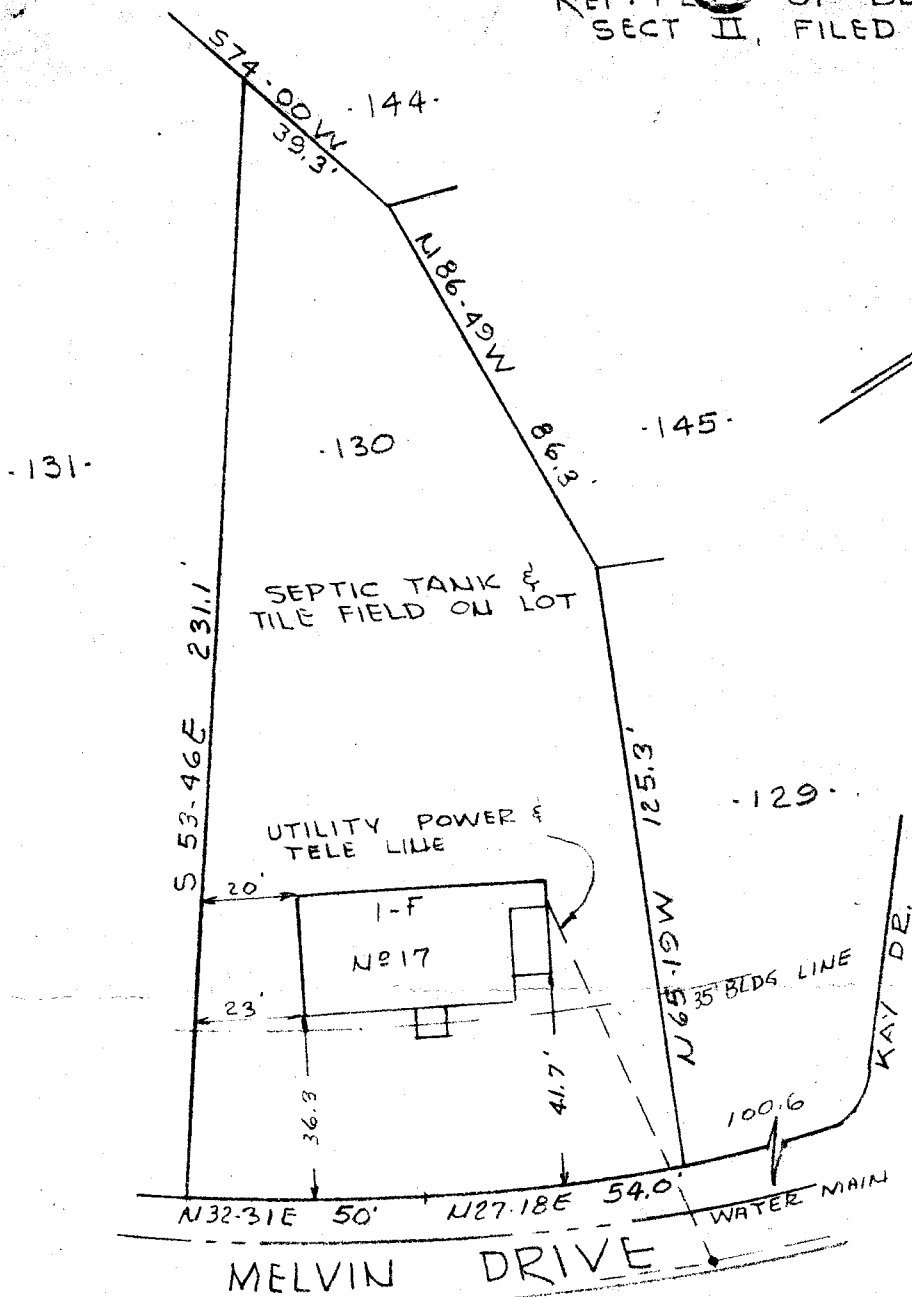

PROPERTY OF
DONALD PARSON JR.
NEAR GREENVILLE, S.C.
SCALE 1" = 40' 17 MAY 1956

This is to certify that on the 17th day of May, 1956, I surveyed the property shown on this plat; that the property lines, walls, and buildings are as shown hereon; that the buildings located on this lot do not encroach or project on adjacent streets or property; that no adjacent buildings encroach or project on this lot; and that there are no utility lines crossing this lot except as shown.

FILED
GREENVILLE CO. S.C.
MAY 24 11 13 AM 1956
OLLIE FARNSWORTH
R.M.C.

Donald Parson Jr.
Reg. Engr. No. 962

13243
MAY 24 1956

PIEDMONT ENGINEERING SERVICE
GREENVILLE, S. C.

13743 Filed This 24 day of May 1956
and Recorded in Vol. 88 Page 199 at
OLLIE FARNSWORTH
Register Mesne Conveyance Greenville County, S. C.

88-199

13743
MAY 24 1956