

GREENVILLE CO. S. C.

MAR 26 3 26 PM 1956

OLLIE FARNSWORTH
R. M. C.

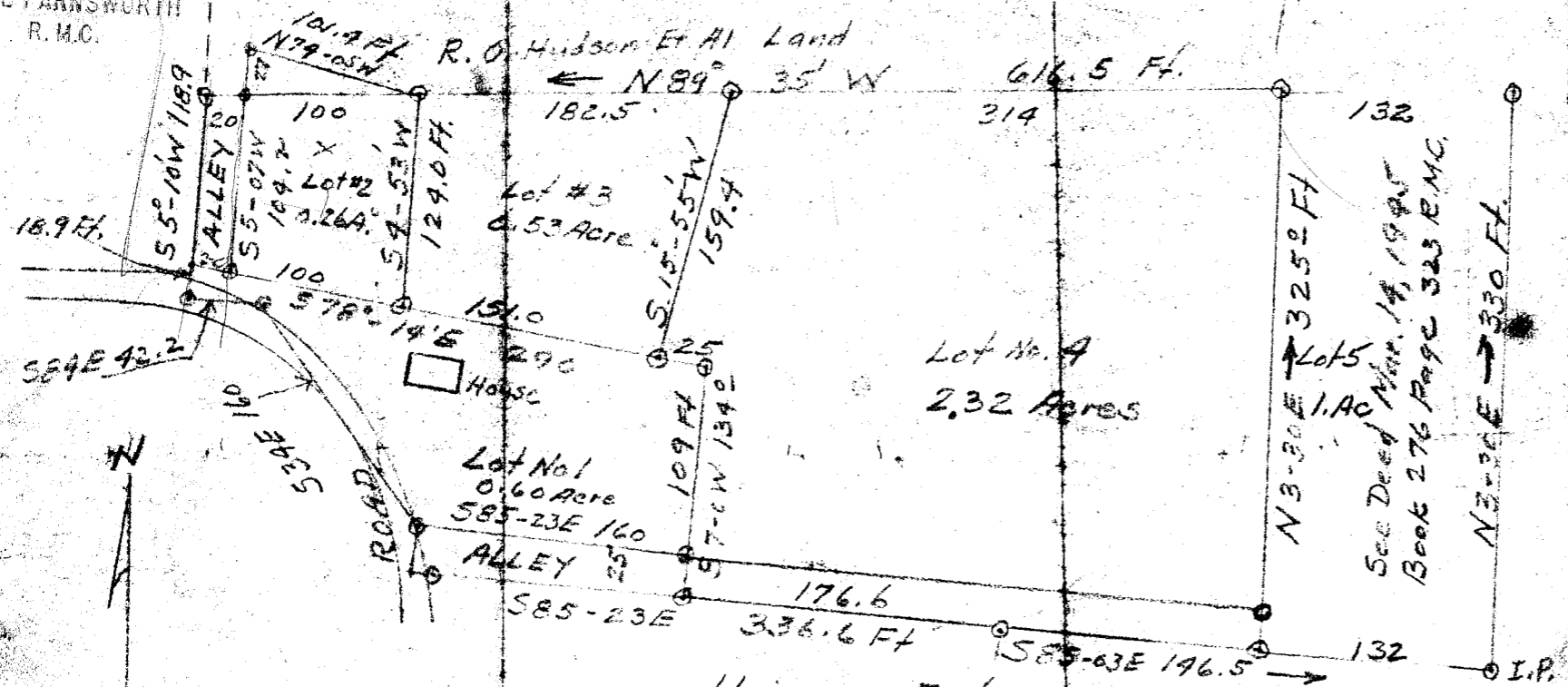

Harvey Batson land
 SUB-DIVISION OF PROPERTY OF
 JOHN G. HINES
 PARIS MT. TWP GREENVILLE CO. S.C.
 Survey Oct 27 1953 by Terry T Dill R.L.B.

\$ Scale 1"=100'

MAR 26 1956
7860

50c

7860
 and Recorded in Book 175 at
 Ollie Farnsworth
 Register Deeds Greenville County, S. C.
 March 19 1956