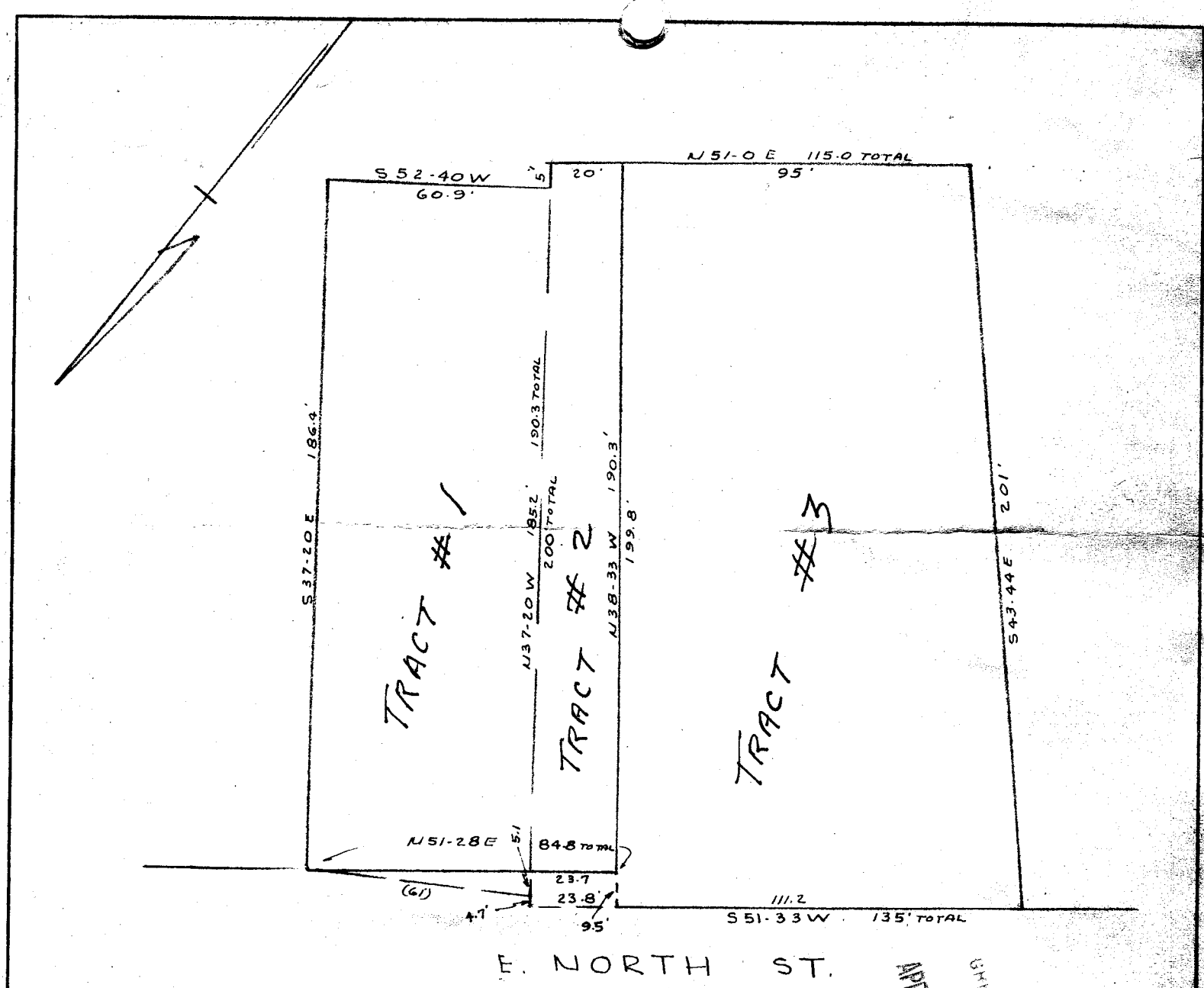

FILED
GREENVILLE CO. S.C.
APR 4 9 58 AM 1956
OLLIE FARNSWORTH
R.M.C.

PROPERTY OF
HARRY E. COGGINS
GREENVILLE, S.C.
SCALE 1 IN: 40 FT. FEB. 1956

APR 4 - 1956
8630

PIEDMONT ENGINEERING SERVICE
GREENVILLE, S. C.

JJ-163.50

8630 Filed this 4 day of April 1956
and Recorded in Vol. JJ Page 163 at M.
Register Mesne Conveyance Greenville County, S.C.
Ollie Farnsworth

163