

POWER LINE
 2" WATER MAIN
 S 41-40E → 100.1
 10' ALLEY FOR UTILITIES

108 107 106 105 104 103

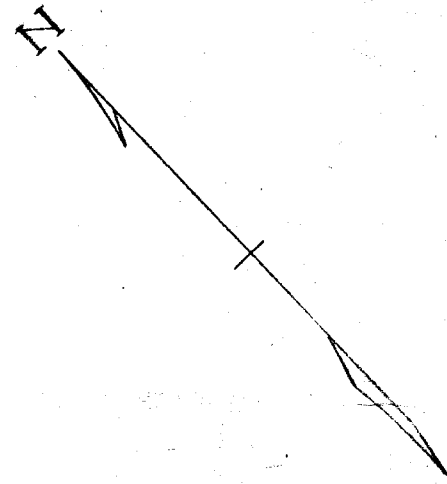

N 45-20E → 276.4
 S 45-20W 277.0

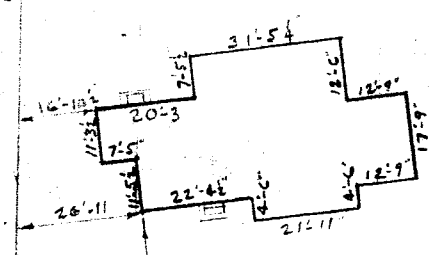

560 TO RIVERSIDE DR. N 51-14W 50.3 N 54-01W 51.1

SYLVAN WAY

This is to certify that on Feb. 25th, 1956, I surveyed lots 104, 105, 106 and 107 of Marshall Forest, filed in E.M.C. Office for Greenville Co. in Plat Book "H" at pages 133 & 134, and that the property lines, walls and building are as shown hereon; that the building located on said property does not encroach or project on adjacent streets or property, and that no adjacent walls or buildings encroach or project on said premises.

Surveyed by R.H. Campbell

S.C. Reg. No. 996

PROPERTY OF
 THORVALD S. ROSS JR. & MARGARET P. ROSS
 GREENVILLE S.C.
 SCALE 1" = 40' FEB. 25, 1956

MAR 16 1956
 6996

3 of 50
 99-148

#6996 16 days of March 1956
 148
 Ollie Jarnsworth
 Greenville County, S.C.