

4226 Page Two 16 May of Feb 1956
 and Recorded in Vol. 99 Page 147
 Ollie Farnsworth
 Register Means Company Greenville County, S.C.

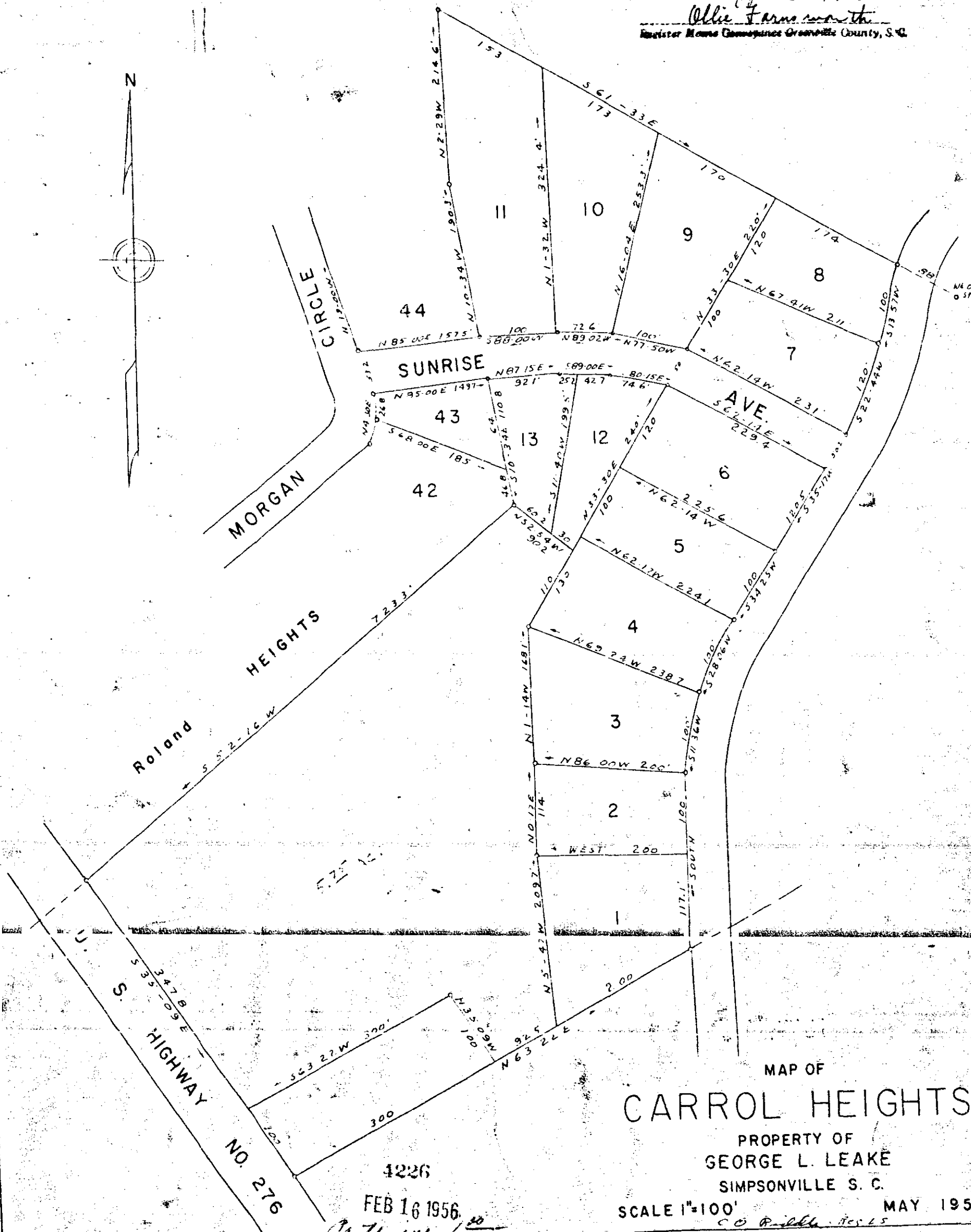
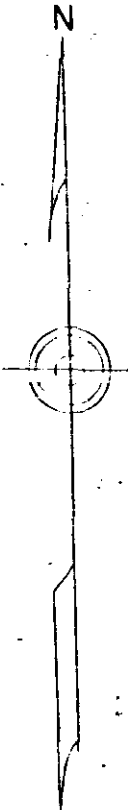

MAP OF
CARROL HEIGHTS
 PROPERTY OF
 GEORGE L. LEAKE
 SIMPSONVILLE S. C.
 SCALE 1"=100'
 MAY 1955
 C. O. Riddle, Inc. L.S.

4226

FEB 16 1956

Ollie Farnsworth

Field book B-55