

Plat Book - J J - Page 143 A

See Deed H. G. Kerby to W. G. Howard
 R. M. C. Office Vol. 263 Page 415
 Also Deed Mrs W. L. Plumblee
 to W. G. Howard

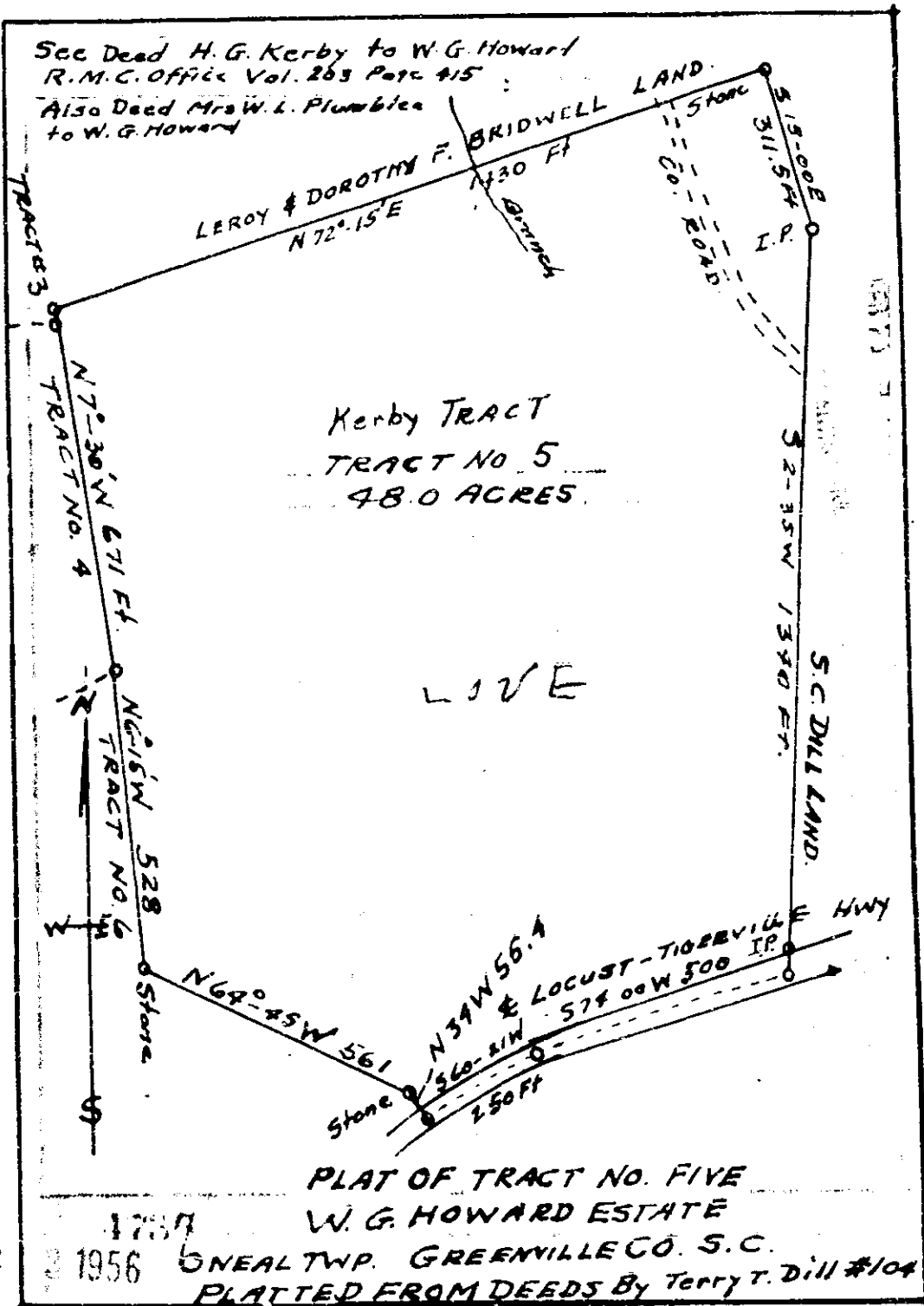

4737 Piled This 23 day of Feb. 1956
 and Recorded in Vol. 9, Page 143 at 9:28 AM
 Allie Larnow was the
 Register & Escheat Conveyance Greenville County, S. C.