

Application of
Stella D. King

PROPERTY OF
STELLA D KING

state of S.C. 1951

AUSUBIN ROAD

NOTE: divided and plat realized

BAD COPY

3328 Filed This 1 day of Feb 1956
at New York in Vol 29 of 121
Ollie Stewart
Register of Deeds for the County, S.C.

Application 76265
Stella D. King

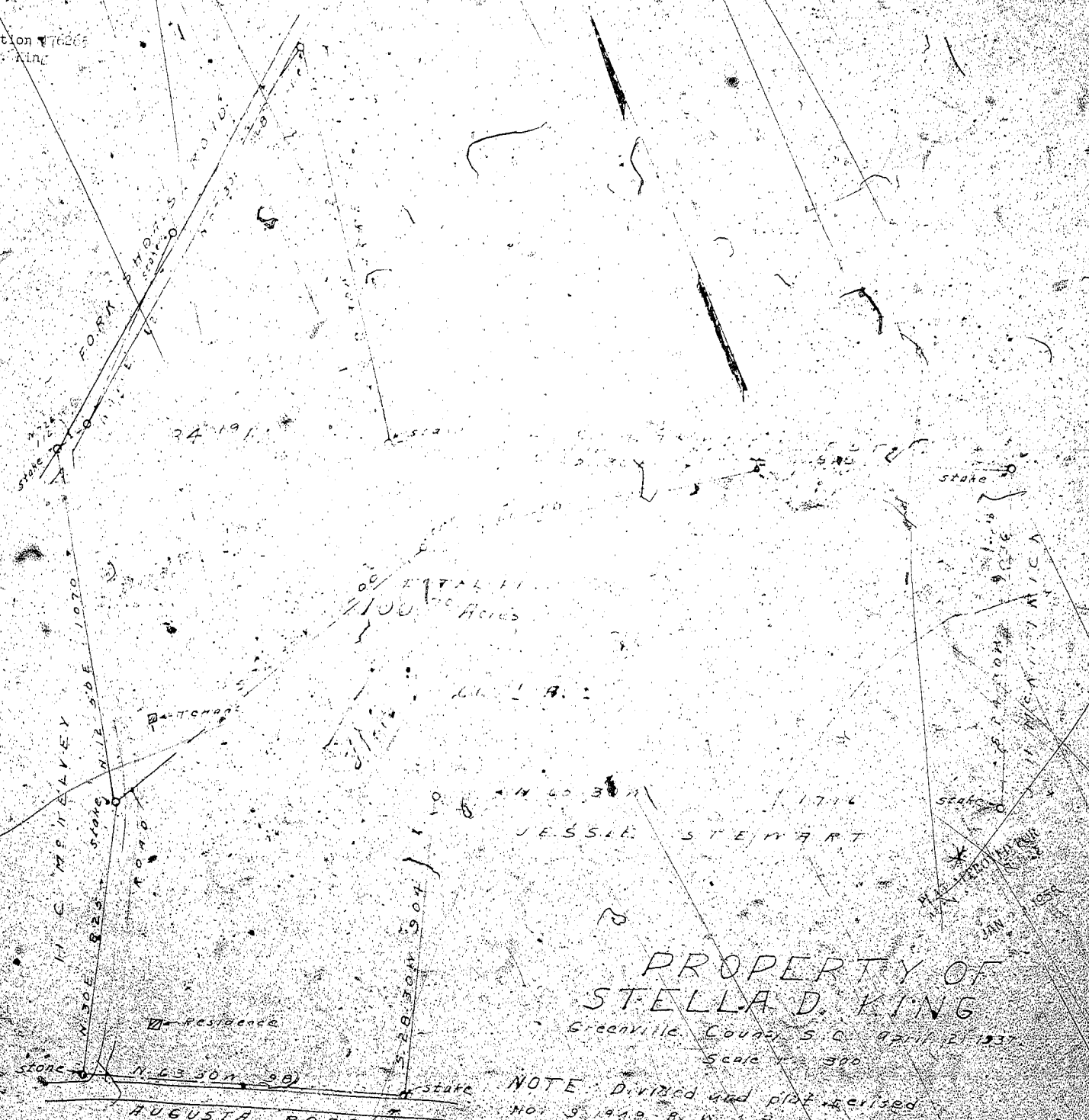

100 Acres

JESSIE STEWART

PROPERTY OF
STELLA D. KING

Greenville County, S.C. April 21 1937
Scale 1" = 300'

NOTE: Divided and plat revised
Nov 9 1948 A.W.S.

BY W. J. RIGGS Surveyor