

18-55

GREENVILLE, S.C.

DEC 16 3 11 PM 1855

OLLY FALLS MOUNTAIN

Ambrose Williams
Stake
5.73-55E
0.52
Mark of
Creek
N. 63-35E
1.73

J.T. CAIN - Estate

S. 19-35 W. 49.00 CH

53.5 ACRES

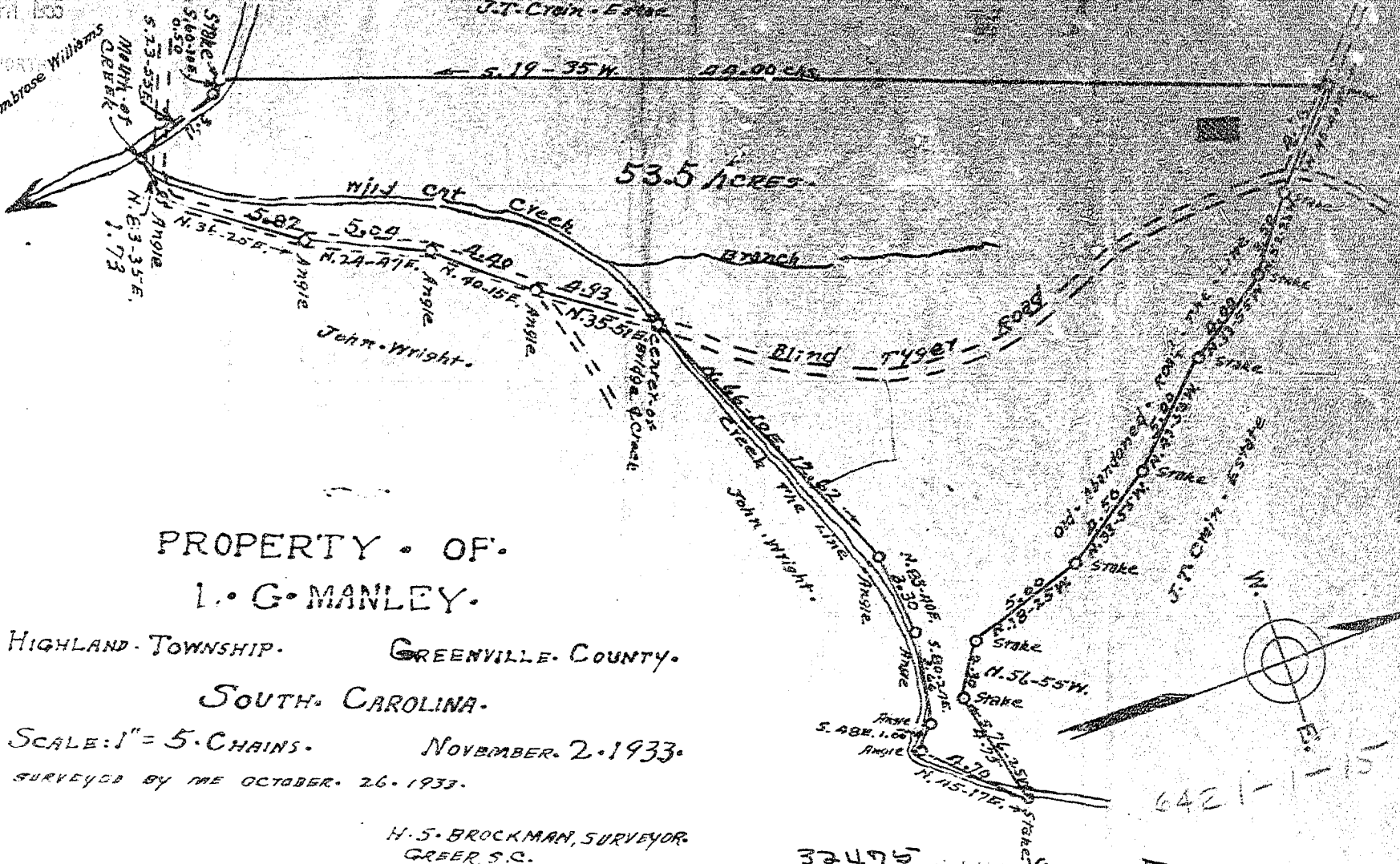

PROPERTY OF
L. G. MANLEY.

HIGHLAND TOWNSHIP. GREENVILLE COUNTY.

SOUTH CAROLINA.

SCALE: 1" = 5 CHAINS. NOVEMBER 2, 1933.

SURVEYED BY THE OCTOBER 26, 1933.

H. S. BROCKMAN, SURVEYOR.
GREER, S. C.

BAD COPY