

NOTE:
 PARCEL (A) ACQUIRED FROM HARRY L. THREATT
 PARCEL (B) " " HOYT L. THREATT

ACREAGE SUMMARY

PARCEL (A) -	ACREAGE
TOTAL TO 28' HWY. R/W LINE:	0.256
" " 37.5' HWY. R/W LINE:	0.239
<hr/>	
PARCEL (B) -	
TOTAL TO E HIGHWAY	18.856
TOTAL TO 37.5' HWY. R/W LINE:	18.598
<hr/>	
GROSS TOTAL TO E HWY	19.112
GROSS TOTAL TO 37.5' HWY R/W:	18.834
TOTAL IN 37.5' HWY. R/W:	0.278
TOTAL IN 100' RAILROAD R/W:	1.130

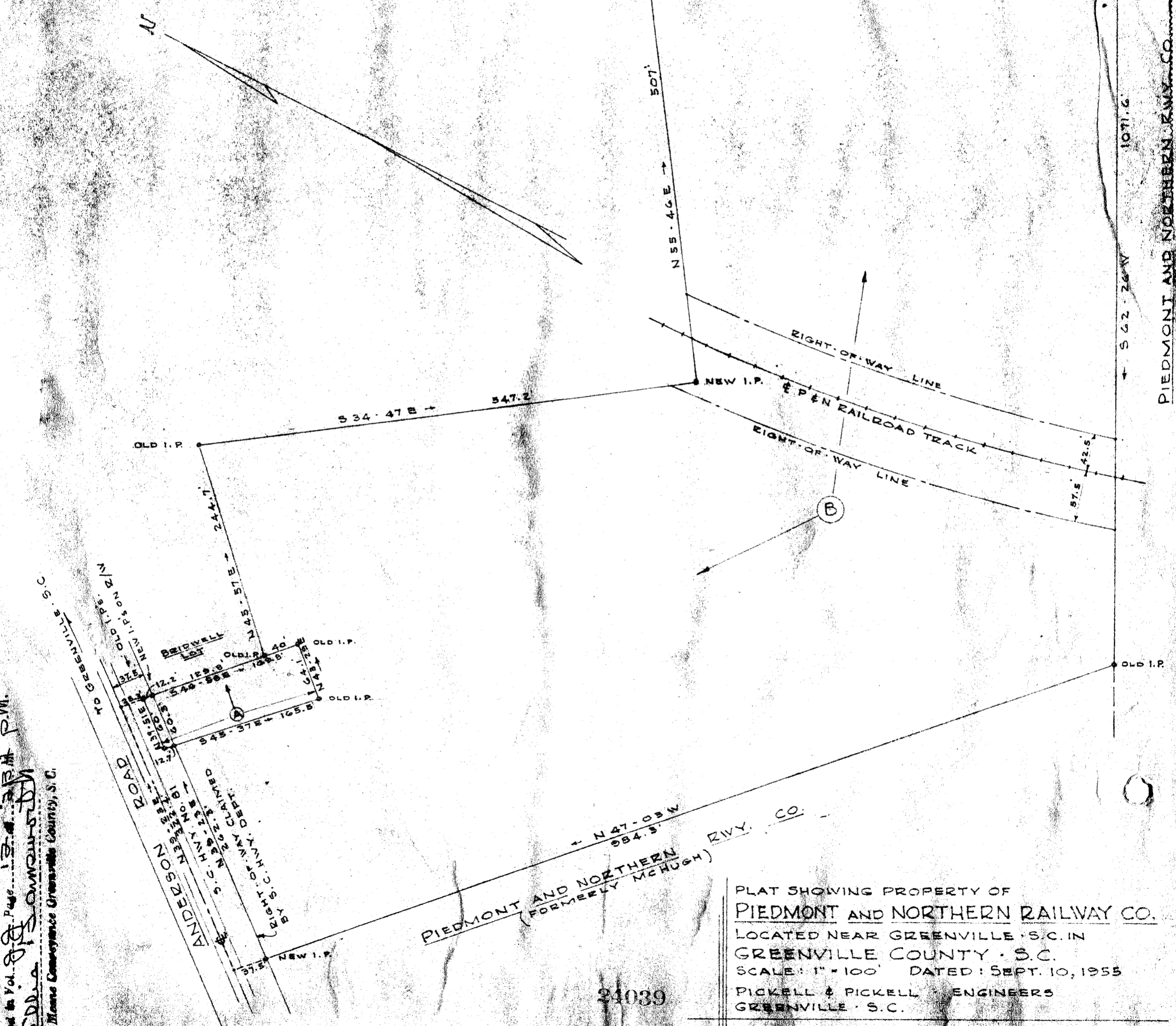

PIEDMONT AND NORTHERN R.WAY CO. (FORMERLY MCHUGH)

#24039
 and Recorded in Vol. 98 Page 13 at 3:13 P.M.
 C.D. O'CONNOR
 Register Means Conveyance Greenville County, S.C.

PIEDMONT AND NORTHERN R.WAY CO.
 (FORMERLY MCHUGH)

PLAT SHOWING PROPERTY OF
PIEDMONT AND NORTHERN RAILWAY CO.
 LOCATED NEAR GREENVILLE S.C. IN
 GREENVILLE COUNTY S.C.
 SCALE: 1" = 100' DATED: SEPT. 10, 1955
 PICKELL & PICKELL ENGINEERS
 GREENVILLE S.C.

24039

100 88 - - 13