

NOTE
 COURSES & DISTANCES
 ON DIVISION LINES
 TO ROAD MORE OR LESS

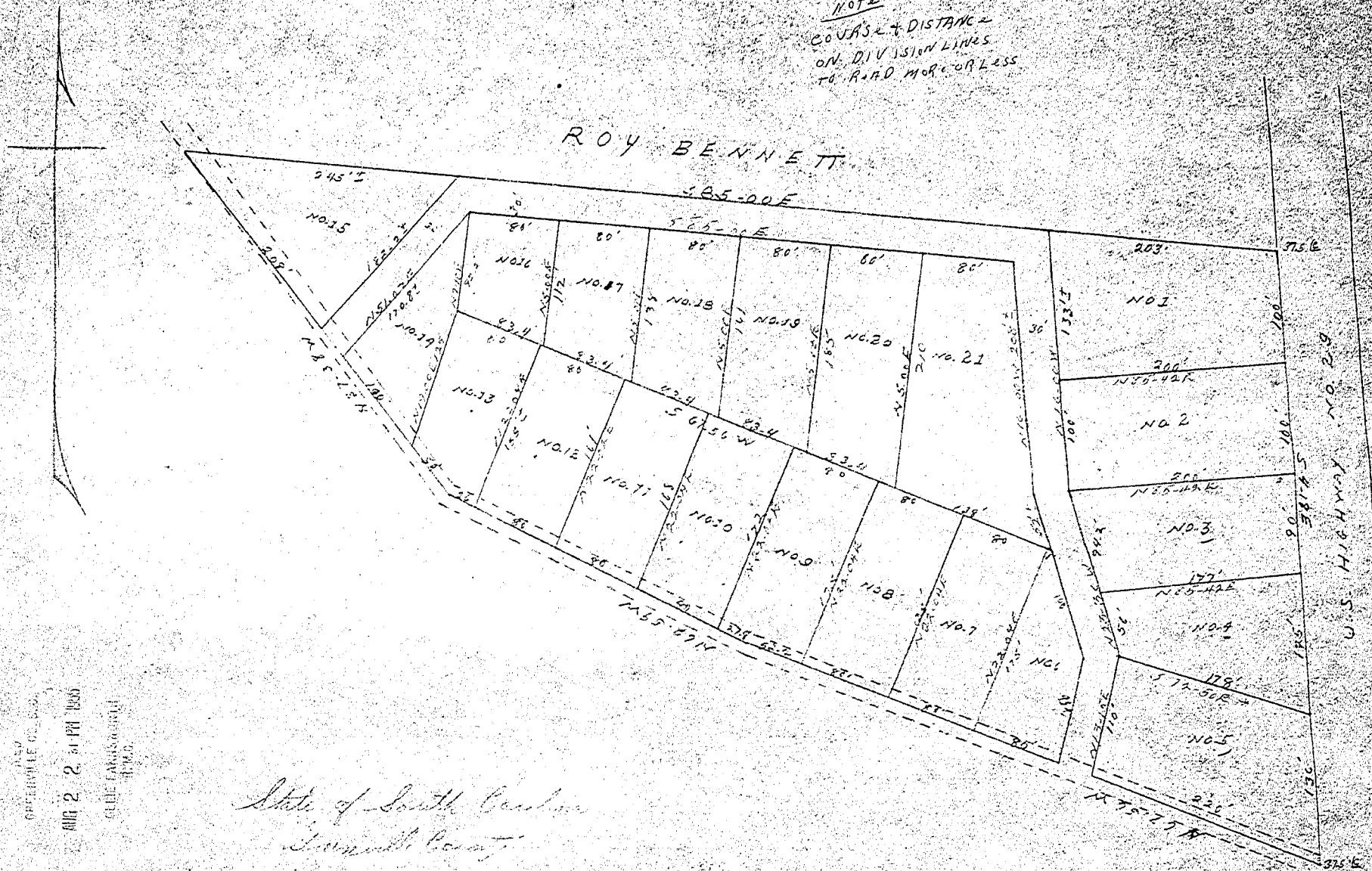

NEW
 OPERABLE G.C. 534
 AUG 2 11 AM 1955
 CLERK GRANVILLE COUNTY
 1965

State of South Carolina
 Greenville County

The above plot of lands a portion of J. M. Jones Estate
 being subdivided as above plot indicates. Subdivided by
 me Jan, 1953

AUG 2 - 1955

19619

J.I. - 189 109

John L. ...

J. C. ...

#19619 Filed This 2 day of Aug. 1955
 and Recorded in Vol. II Page 189
 J. C. ...
 Register Messrs. Greenville County, S. C.