

1400 Sq. Ft.

SUPER HIGHWAY U. S. NO. 29

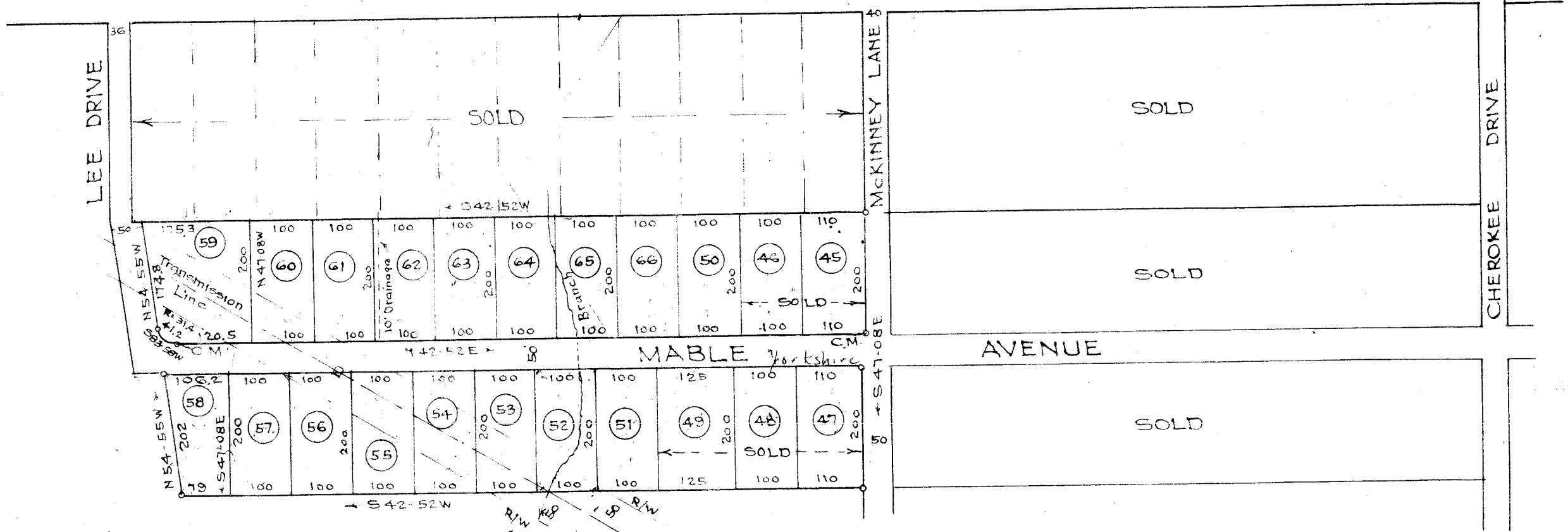

PROPERTY OF
 JAMES M. EDWARDS
 NEAR GREENVILLE S. C.
 Scale 1"=200' Feb. 1955

ROBERT J. EDWARDS
 COMMITTEE FOR JAMES M. EDWARDS

APR 19 11 55 AM 1955
 OLIE FARNSWORTH
 R.M.C.

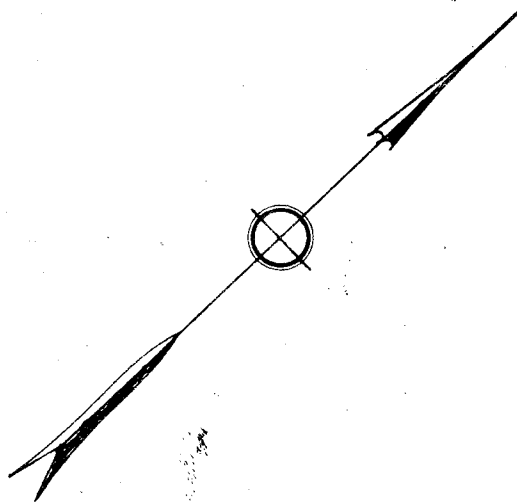

Iron Pins at all Corners

DALTON & NEVES

APR 19 1955
 9950

FINAL PLAN APPROVED
 GREENVILLE CITY PLANNING & ZONING COMMISSION
 DATED 2-7-55 BY *Estey*
 SECRETARY OF COMMISSION

287

#9950 Filed This 19 day of April 1955
 and Recorded in Vol. II Page 121
Olivia Farnsworth
 Register Messrs Commence Greenville County, S. C.

3/2/55

99-121