

EST. ... 39. NGAME

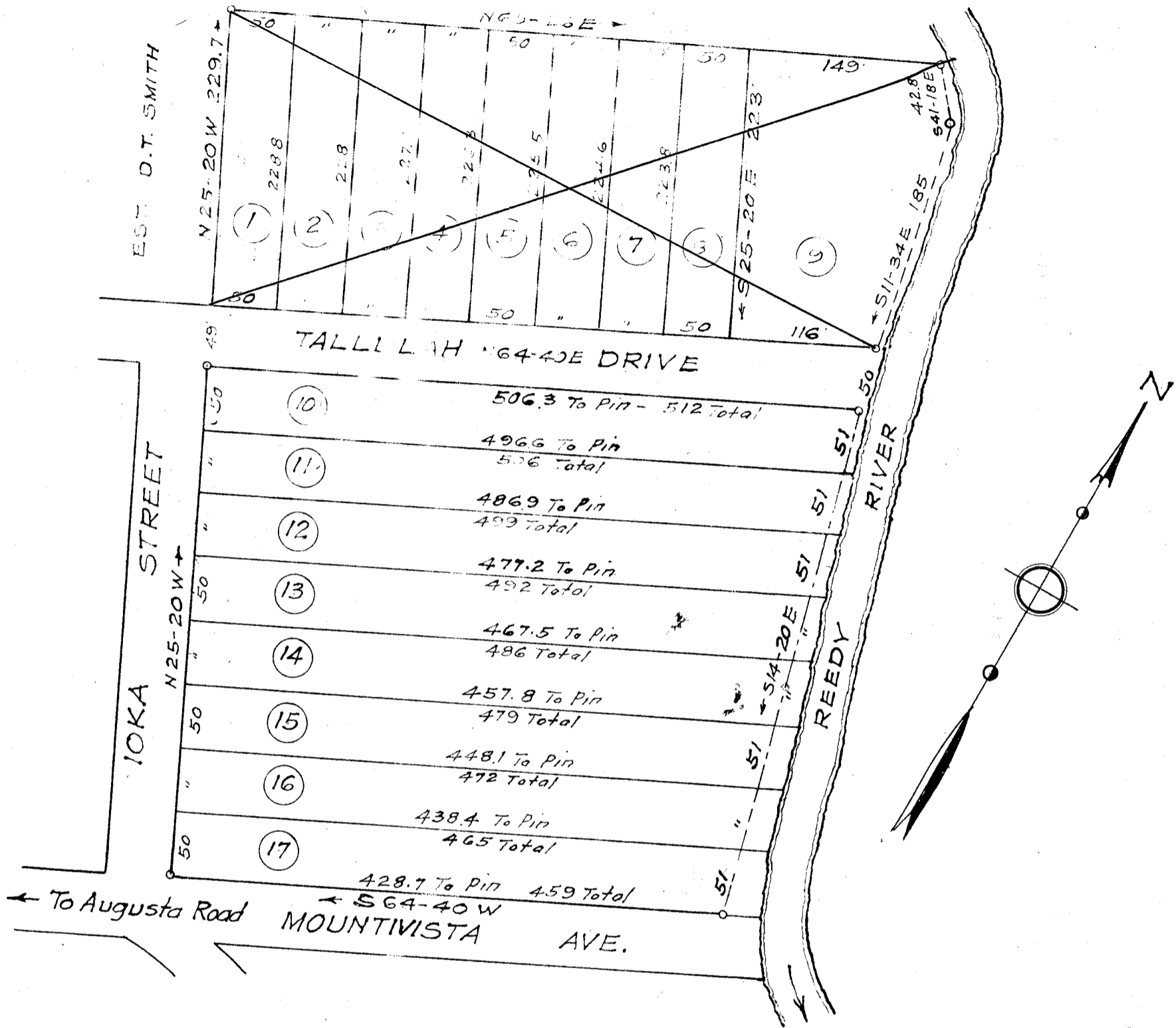

PROPERTY OF
MARY G. TRAXLER
 NEAR GREENVILLE S. C.

Scale 1"=100' June 1937

MAR 22 1955
 7398

DALTON & NEVES

No approval Required
March 22-1955
Edna L. Robinson
Secy - County

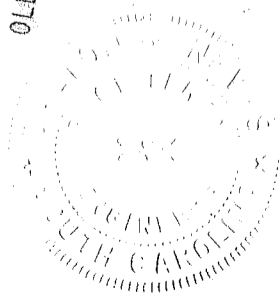

FILED
 GREENVILLE CO. S.C.
MAR 22 4 12 PM 1955

OLLIE FARNSWORTH
 R. M. C.

F. Bk. 159

L.L. - 97

Iron Pins at all Corners.

#7398 Filed This 22 day of March 1955
 And Recorded in Vol. 11 Page 97 M
OLLIE FARNSWORTH
 Register Mesne Conveyance Greenville County, S. C.