

Plat Book-II-Page 79 A

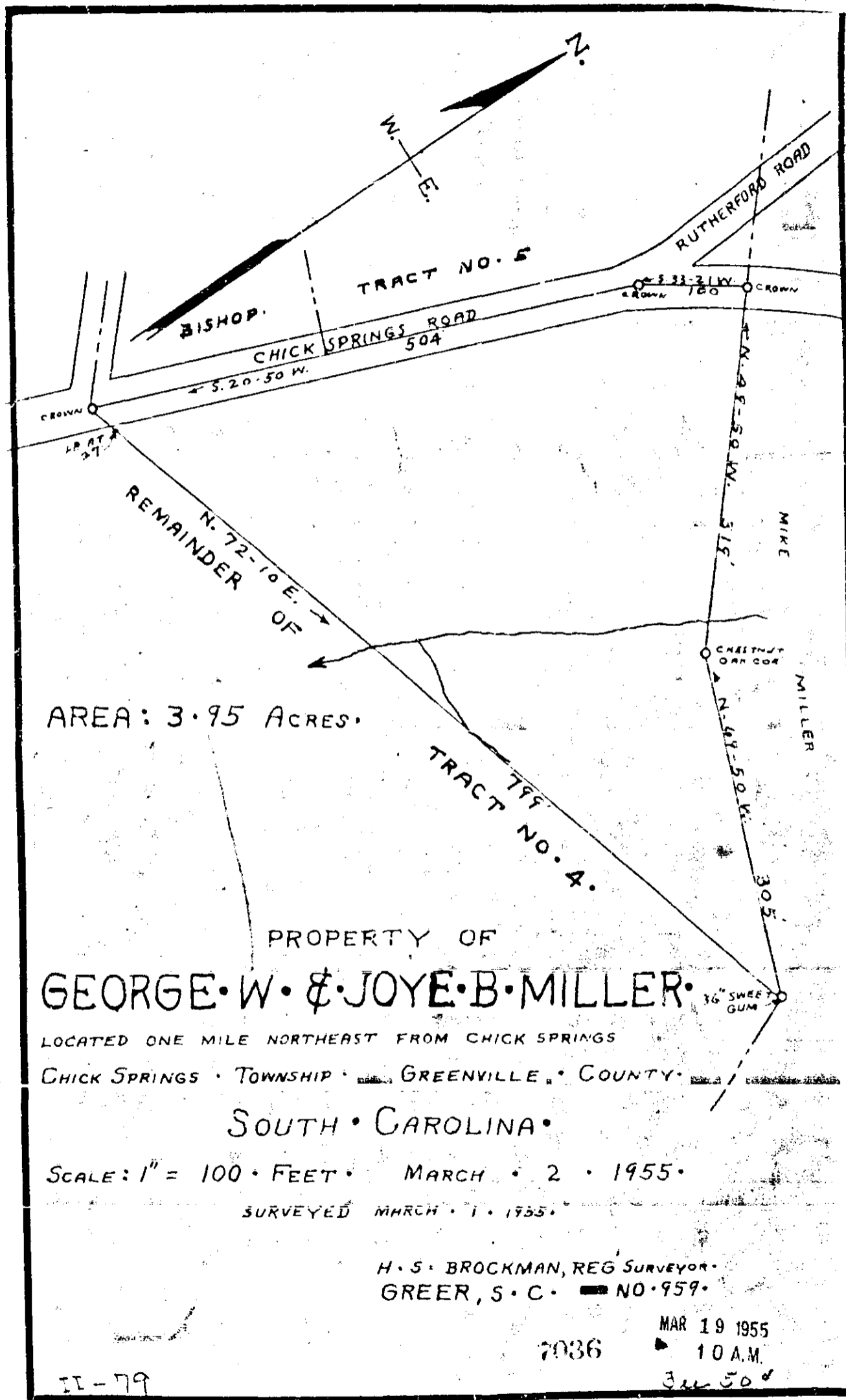

AREA: 3.95 ACRES.

PROPERTY OF
GEORGE W. & JOYE B. MILLER.

LOCATED ONE MILE NORTHEAST FROM CHICK SPRINGS
 CHICK SPRINGS TOWNSHIP GREENVILLE COUNTY

SOUTH CAROLINA

SCALE: 1" = 100 FEET MARCH 2 1955

SURVEYED MARCH 1 1955

H. S. BROCKMAN, REG SURVEYOR
 GREER, S. C. NO. 959

MAR 19 1955
 10 A.M.

7036

II-79

7036 Filed this 19 day of March 1955
 And Recorded in Vol II Page 79
Oliver H. Saworth
 Register Meane Commissioner of Greenville County, S. C.