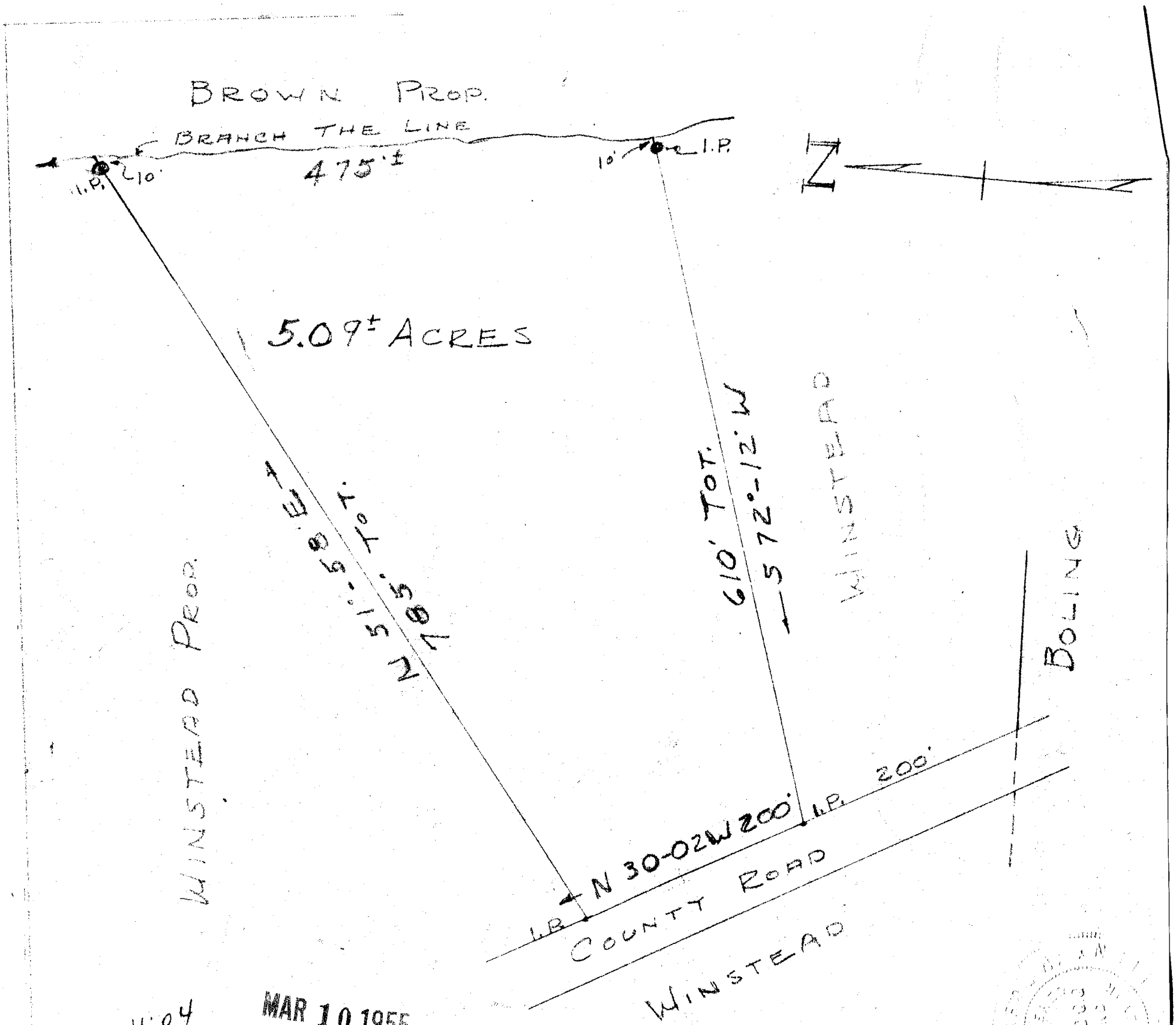

11:04 a.m.

MAR 10 1955

6223

PROPERTY OF- WALTER A. WINSTEAD

LOCATED NEAR- THE CITY OF- GREENVILLE

IN THE COUNTY OF- GREENVILLE, S.C.

SCALE ÷ 1" = 100' DATED ÷ FEB. 28, 1955

Ethan C. Allen Reg. L.S. # 1000

II-74

6223 Filed This 10 day of March 1955

And Recorded in Vol. II Page 74 of ... M.

Allie Lamsworth

Register Mesne Conveyance Greenville County, S. C.