

FILED  
GREENVILLE CO. S. C.

MAR 8 2 14 PM 1955

OLLIE FARNSWORTH  
R.M.C.

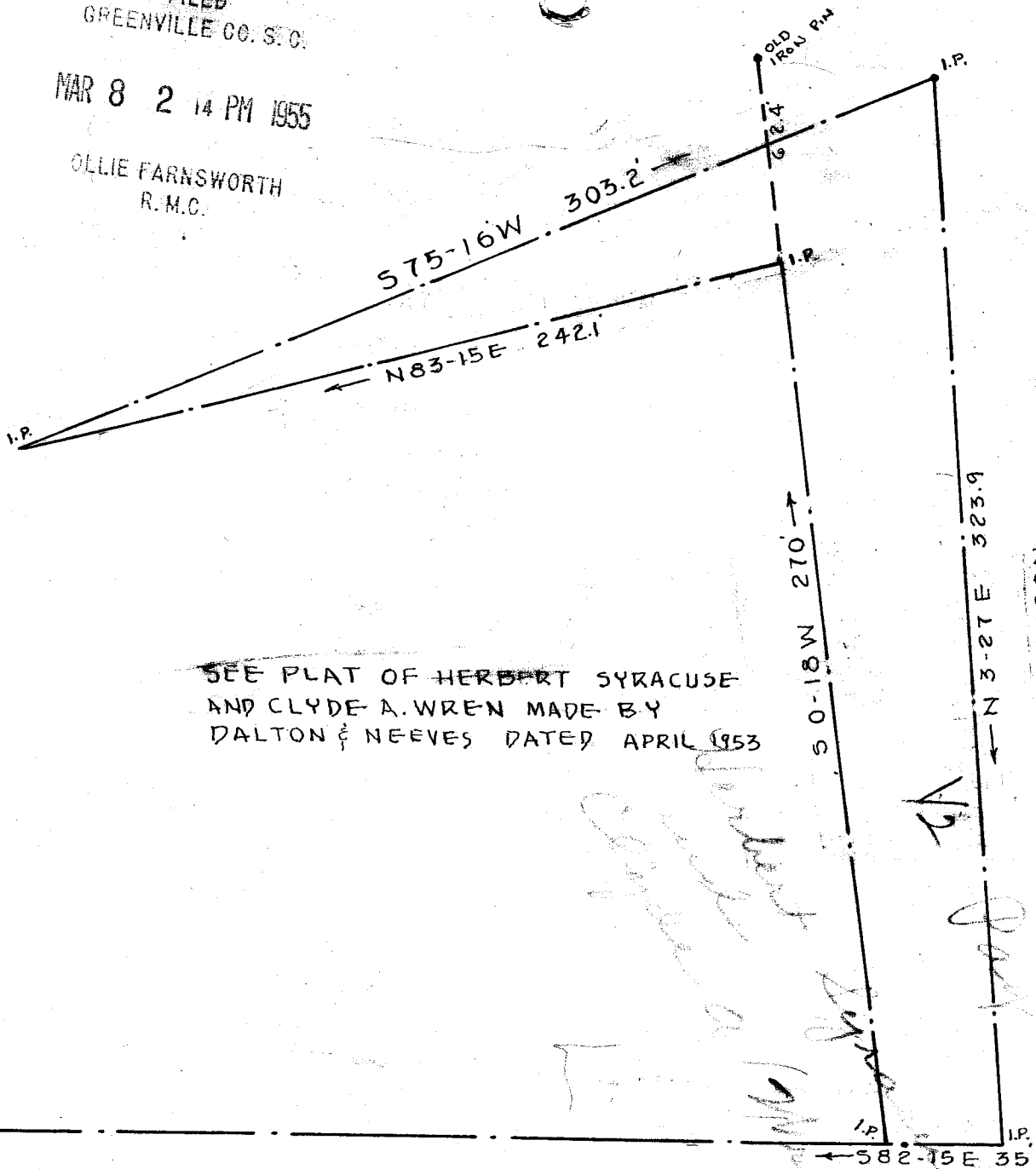

SEE PLAT OF HERBERT SYRACUSE  
AND CLYDE A. WREN MADE BY  
DALTON & NEEVES DATED APRIL 1953

GREENVILLE - EASLEY HIGHWAY

← TO GREENVILLE

PROPERTY OF  
HERBERT SYRACUSE & CLYDE A. WRENN  
NEAR GREENVILLE  
SCALE 1" = 50'

GREENVILLE CO.  
MAR. 4, 1955

5995

MAR 8 1955

ROBERT JORDAN, REG. SURVEYOR

50d 11-67

#5995 Filed This 8 day of March 1955

And Recorded in Vol. II Page 67

*Ollie Farnsworth*

Register Mesne Conveyance Greenville County, S. C.