

Plat Book-II-Page 27A

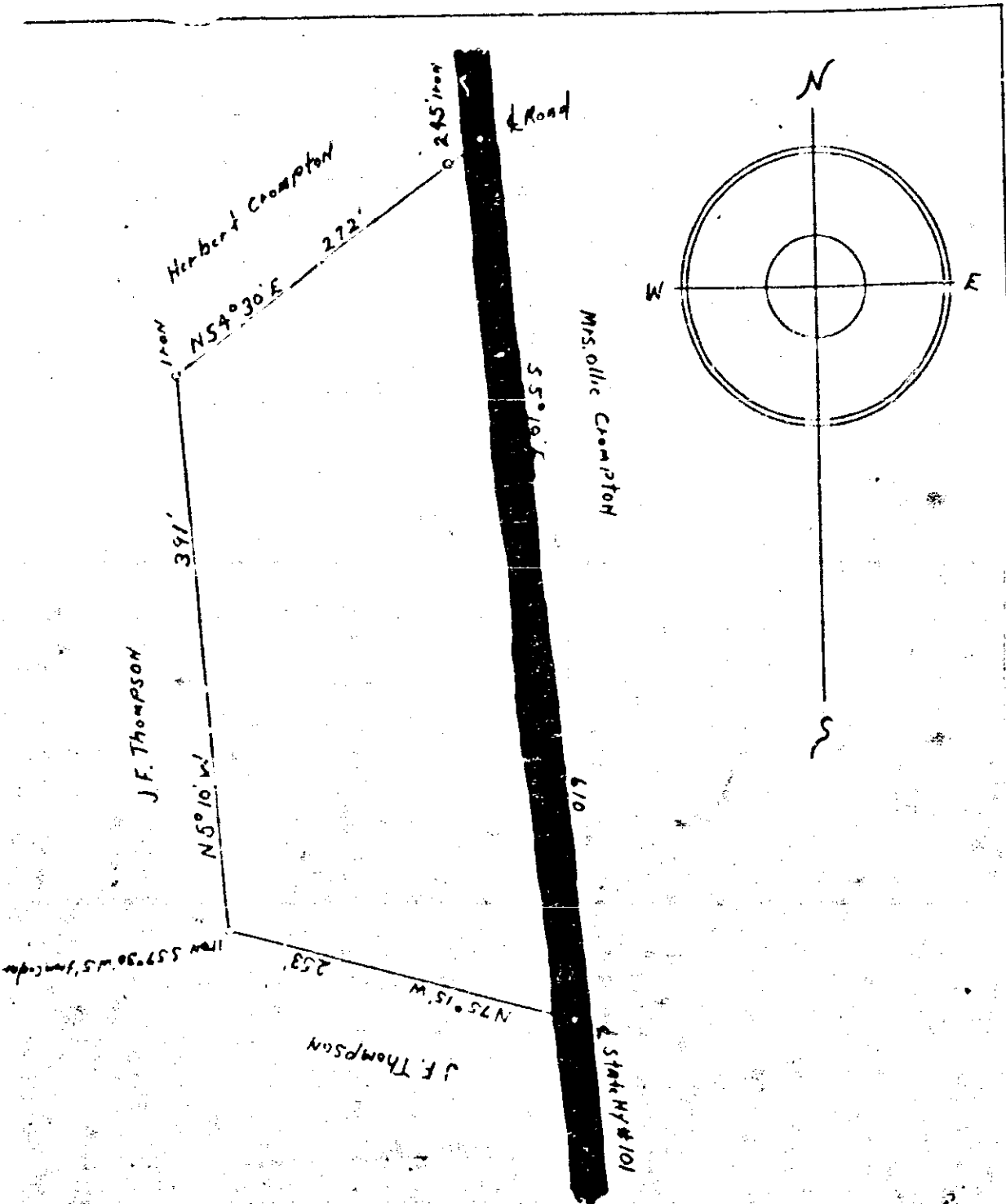

South Carolina
Greenville County

Plat Showing
Property of
W. T. Thompson
2.71 Acres More or less
Scale 1" = 100' Nov. 22, 1954
T. J. Leslie, Reg. Surveyor
H. J. Martin, Ass't.

50
D. Carter

FILED
GREENVILLE CO. S. C.
JAN 4 2 50 PM 1955
OLLIE FARNSWORTH
R. S. C.

2:30
JAN 4 - 1955

730 Filed This 4 day of Jan 10 55
And Recorded in Vol. 7 Page 27 M
Ollie Farnsworth
Register Meaner Conveyance Greenville County, S. C.