

Plat Book HH, Page 121

Application #66735 - William C. Cole et ux

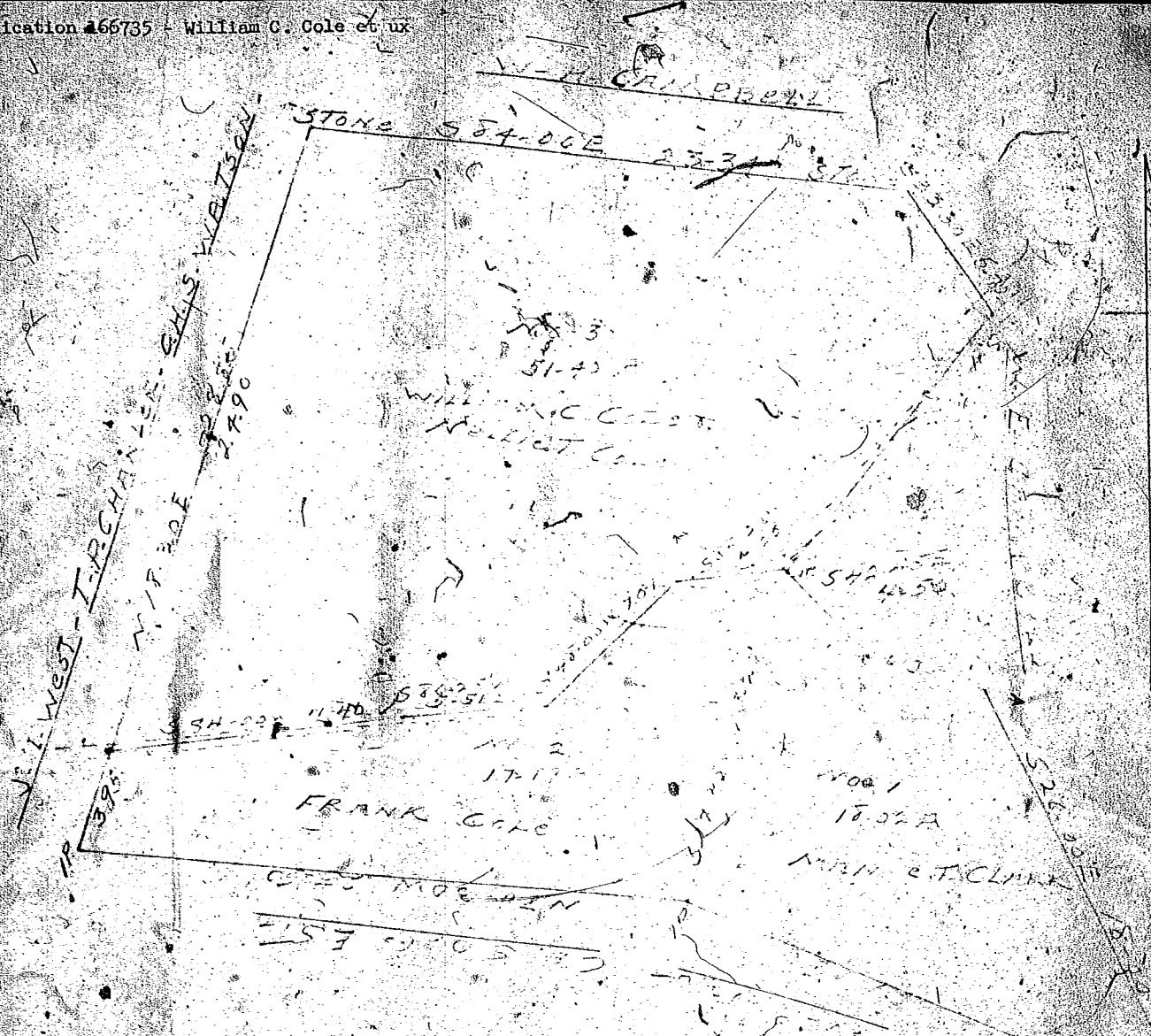

State of South Carolina
 Greenville County

Plat showing a tract of land
 being owned by the heirs of
 John Cole (deceased) in and to the
 Survey & taken from the Survey of 1852

John Cole
 1852

W. C. Cole et ux

#17713
 9 Aug 1854
 121
 John Jansworth

BAD COPY