

PROPERTY OF  
JOHN · W · MILLWOOD

LOCATED AT 811 WEST POINSETT DRIVE

CHICK SPRINGS · TOWNSHIP · GREENVILLE · COUNTY

SOUTH · CAROLINA ·

SCALE: 1" = 20 FEET

APRIL · 23 · 1954 ·

*H. S. Brockman*

WEST POINSETT DRIVE

HOWELL STREET

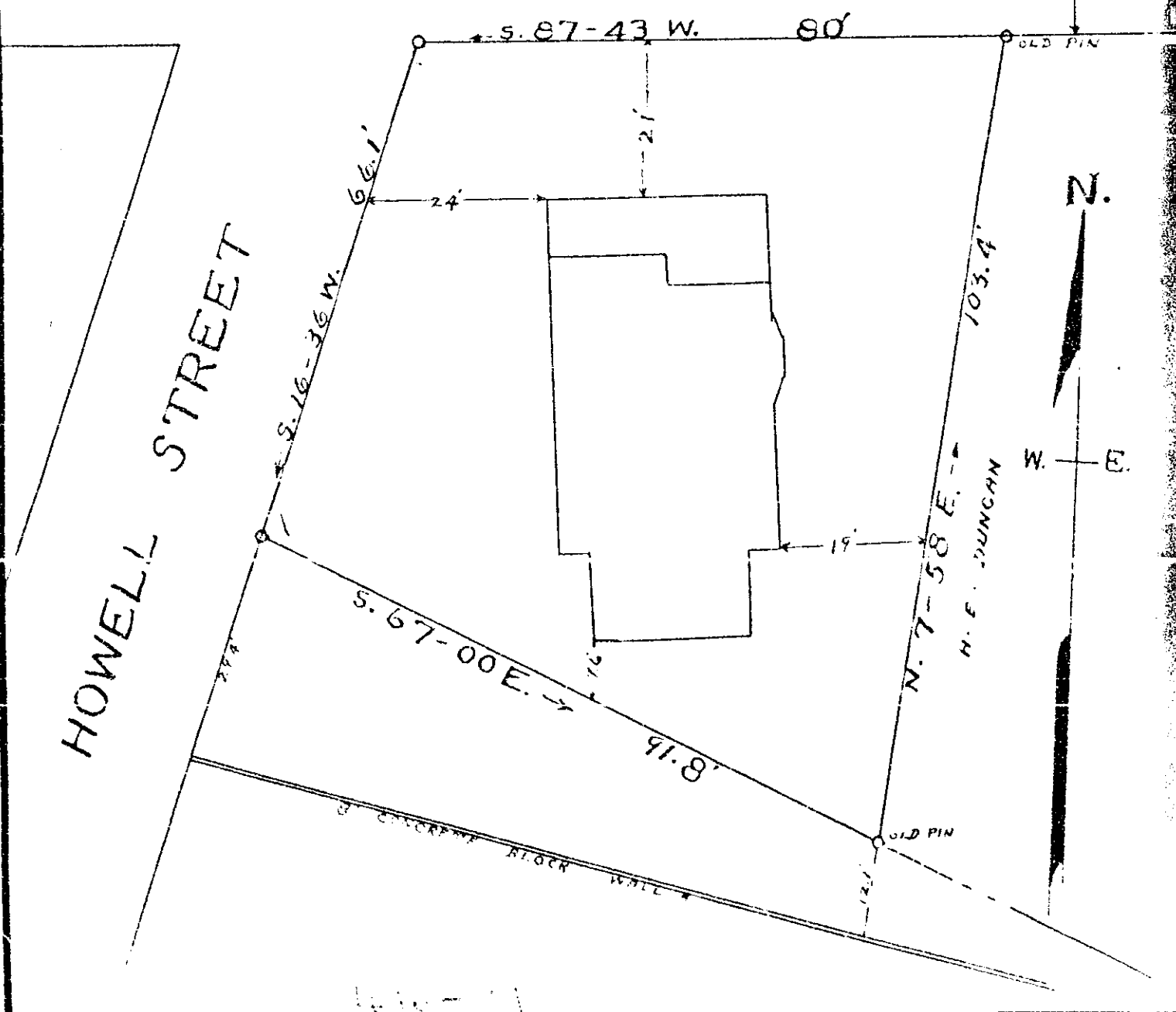

#11815 Had this 26<sup>th</sup> day of May 1954  
and Recorded to Vol. #98 Page 91 at 4:31 P.M.

*Edna Jamesworth*

Recorder Gene Lowmyer Greenville County, S. C.