

CURVE DATA
PROP. LINE
Δ = 28° 01'
T = 238.25
D = 6'

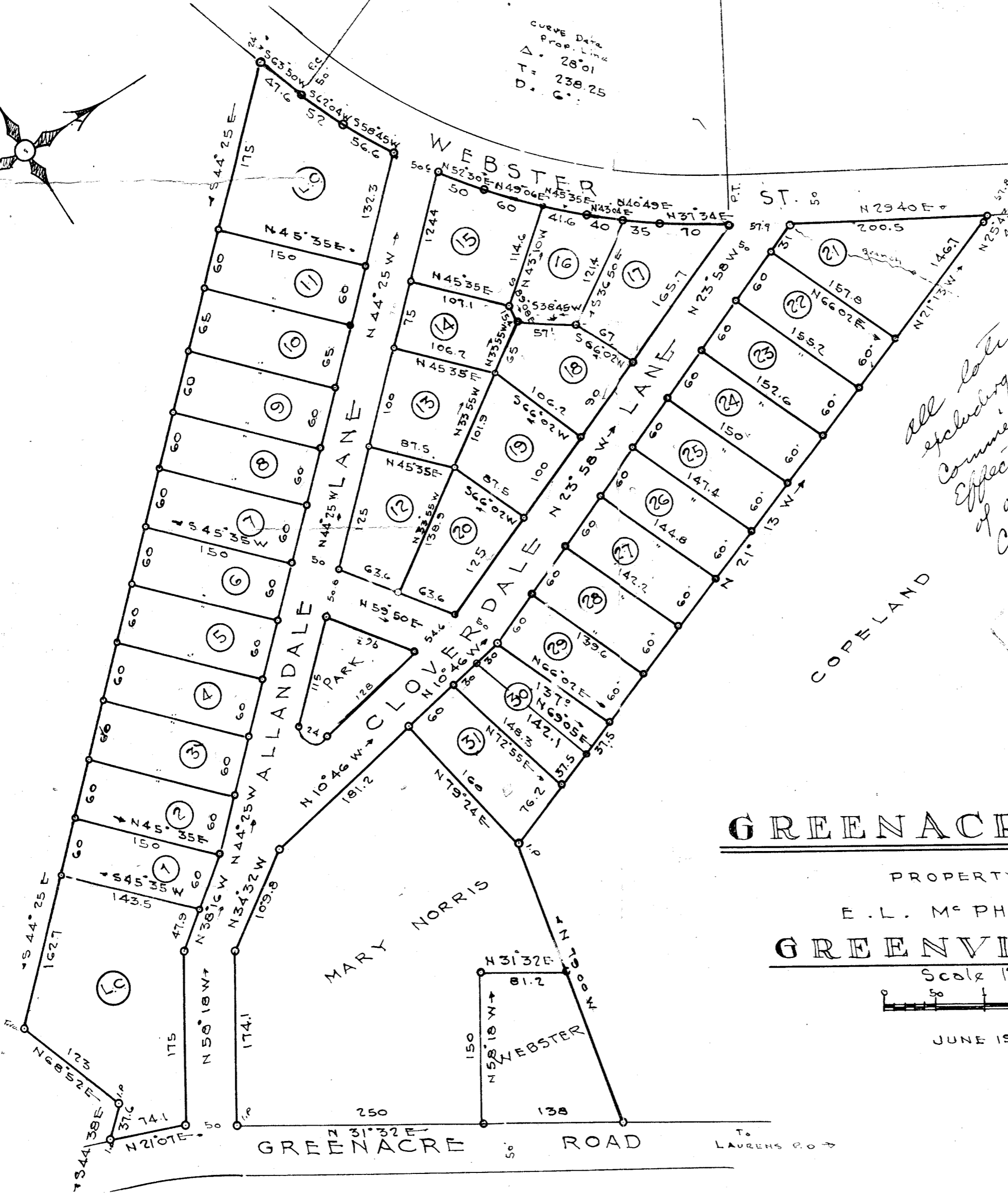

All lots previously zoned D-Residential, excluding those previously zoned E-Local Commercial, changed to A-2 Residential effective June 2, 1952 by agreement of owner and Planning & Zoning Commission. *Cartroy*

PLANNING & ZONING COMMISSION
FINAL PLAN APPROVED
DATE *June 2, 1952*
Cartroy
SECRETARY OF COMMISSION

GREENACRE DALE

PROPERTY OF
E. L. McPHERSON, M.D.
GREENVILLE, S.C.

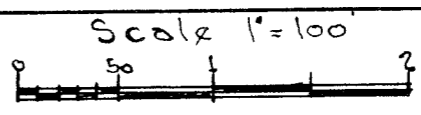

JUNE 1952

C. C. JONES
CIVIL ENGINEER
GREENVILLE, S.C.
Reg. S.C. 1124

1676-89

Iron Pin Placed at all Corners

PLAT 1676-89
And Recorded in Vol. 488 of Public Records of Greenville County, S.C.
Cartroy
1500-1500-575