

Plat Book H H, Page 35 B

165919
Keever G. Settle

128881
NOTE: - 10 AC. TRACT TRANSIT SURVEY

NOTE:
THIS PLAT WAS TAKEN FROM THE DEED THAT WAS MADE TO K. G. SETTLE BY THE FEDERAL FARM MORTGAGE CORPORATION. AFTER 300 ACRES WAS TAKEN OFF

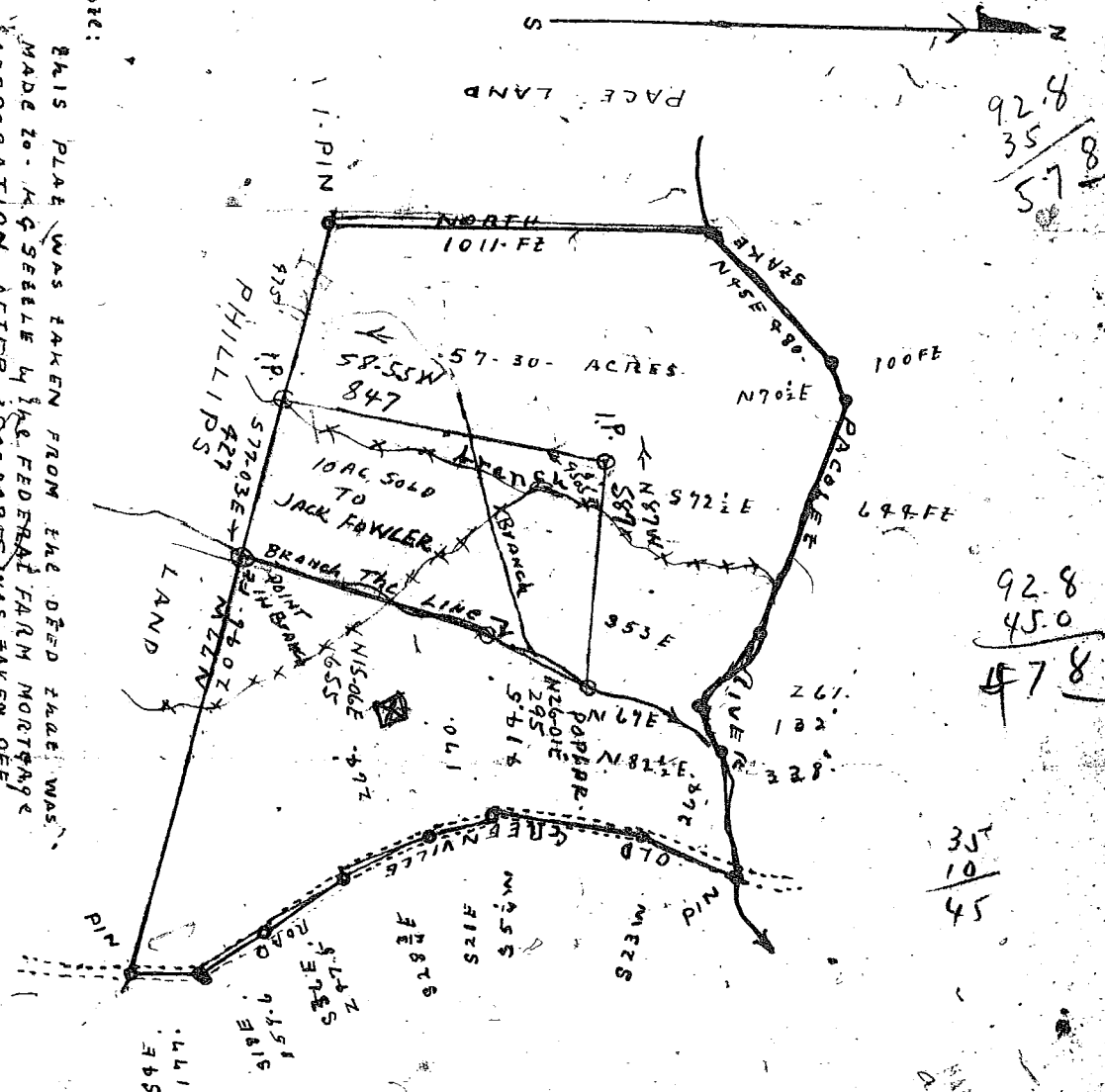

PROPERTY
OF
K. G. SETTLE
GLASS MT. TOWNSHIP, CVILLE COUNTY,
PLATTED AUG-28-1990
W. B. MORROW

Scale: 1" = 400 FT.

#2618 Filed This 5 day of April 1994
And Recorded in Vol. 449 Page 35
C. B. Sawyers
Register Meane Conveyance Greenville County, S. C.