

FEB 18 1954

3693

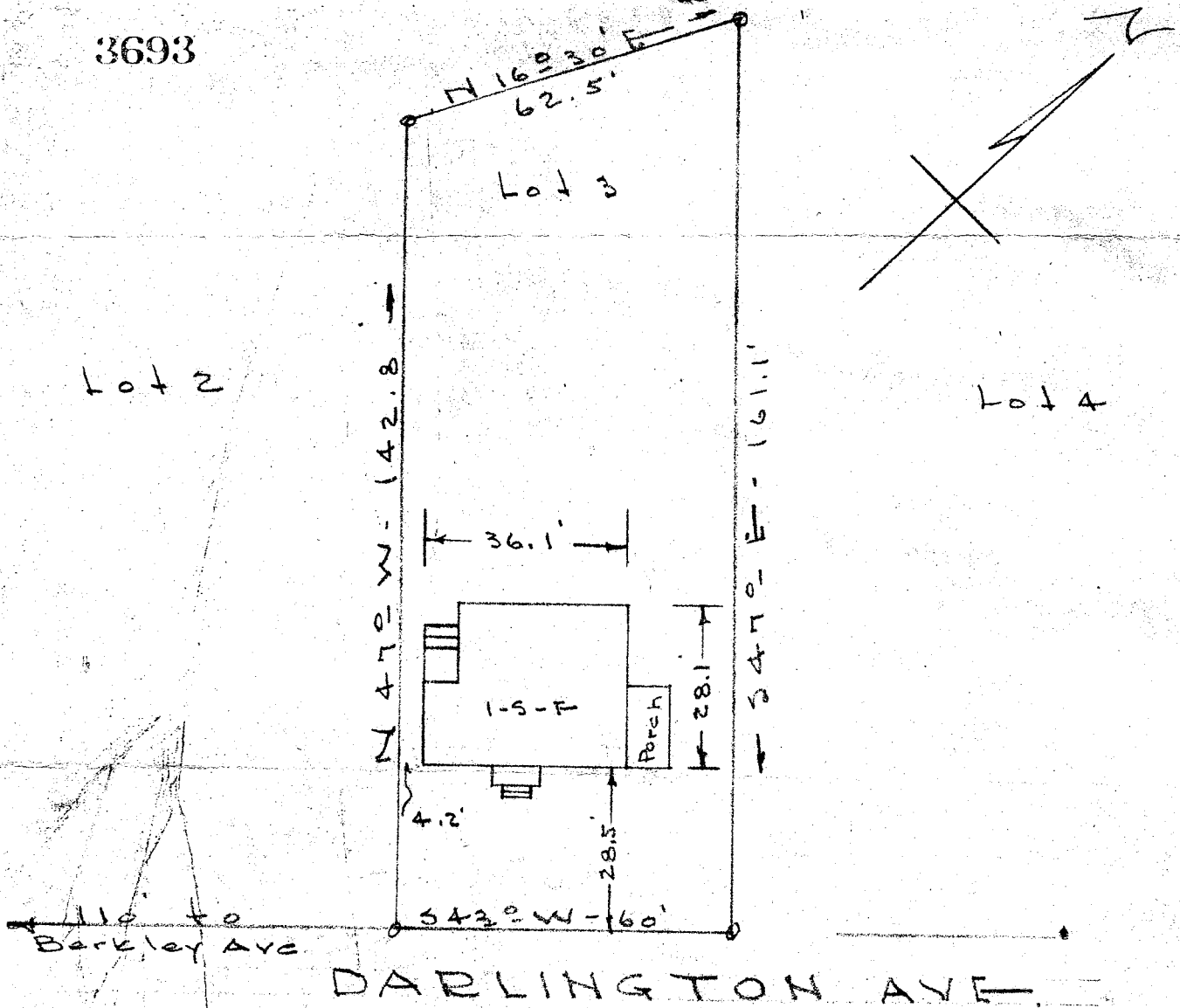

PROPERTY OF
 JOHN E. MADDEN
 Lot 3 - Ethel Y. Perry - Est.
 Scale 1" = 30'. Dec. 13-48

This is to certify that I have surveyed Lot 3, Ethel Y. Perry Est., recorded in Book "Q" Page 26 and located on the Northwest side of Darlington Ave., near Greenville, S. C. That no building lines or walls encroach or project on adjacent property and that no adjacent walls or building lines encroach or project on said premises.

J. C. Head
 Registered Land Surveyor

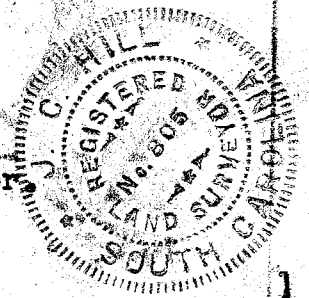

#3693. Filed Feb 18 day of Feb 1954
 and Recorded in Vol. #98 Page 3 of A.

Abbie Samworth

Register Marine Conveyance Greenville County, S. C.