

Plat Book-GG-Page 190

N.D. 134

BAD COPY

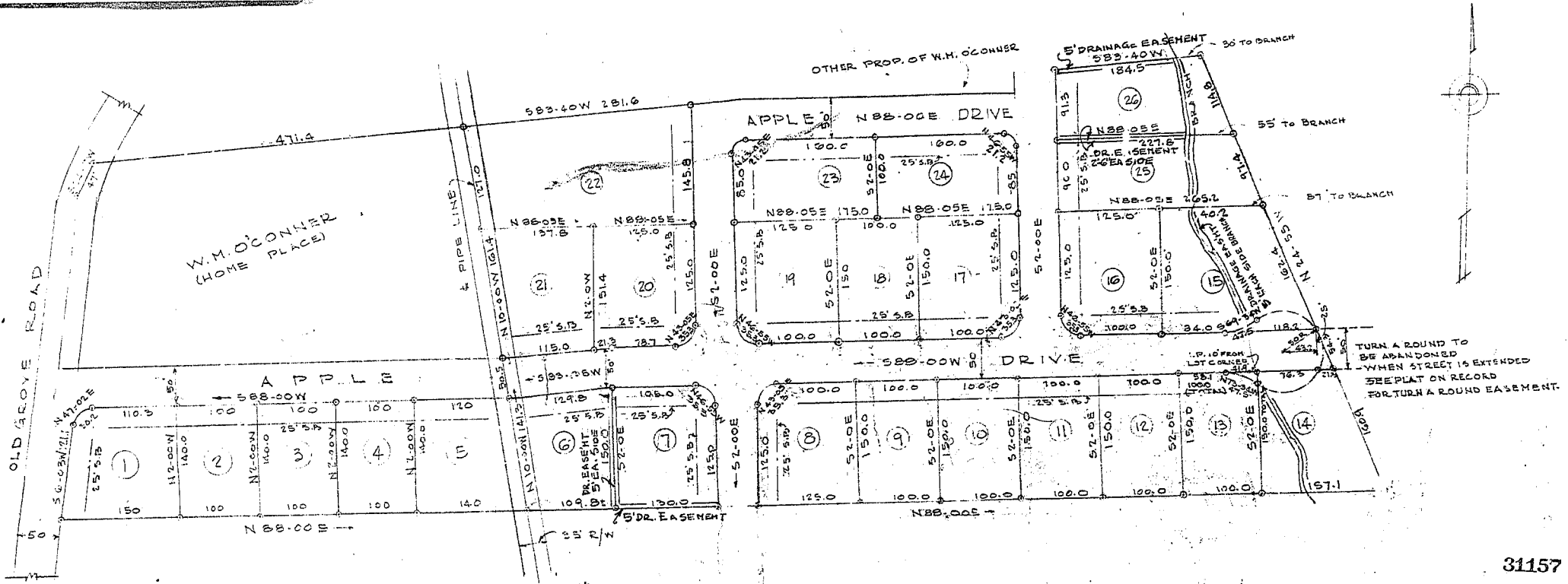

CERTIFICATE OF SURVEY

I HEREBY CERTIFY THAT THIS IS AN ACCURATE MAP OF AN ACTUAL SURVEY COMPLETED BY ME IN FEBRUARY 1959

[Signature]
REGISTERED S. ENGINEER
No. 1144

CERTIFICATE OF OWNER

I HEREBY CERTIFY THAT I AM THE OWNER OF PROPERTY SHOWN ON THIS PLAT AND DO APPROVE OF THE SUBDIVISION THERE OF AS SHOWN

W.M. O'Conner
OLD GROVE ROAD - NEAR GREENVILLE, S.C.
DATE -----

APPLE BLOSSOM TERRACE

PROPERTY OF
W.M. O'CONNER

GREENVILLE, S.C.

SCALE 1"=100' Nov. 21, 1958.
REVISED FEB. 20 TO SHOW LOTS 6 THRU 26

JONES & SUTHERLAND ENGINEERS
GREENVILLE

31157
MAY 25 1959

Plat 190

31157 Filed This 25th day of May 1959
And Recorded in Plat 190
[Signature]
Register in the Comprehensive Greenville County, S.C.