

CERTIFICATE OF SURVEY
 I HEREBY CERTIFY THAT THIS IS AN ACCURATE
 MAP OF AN ACTUAL SURVEY COMPLETED BY
 US ON AUG 15, 1955.
 PICKELL & PICKELL ENGINEERS
 BY: *Walter H. Pickell*
 REG. NO. 540

CERTIFICATE OF OWNER
 I HEREBY CERTIFY AS OFFICER OF THE CORPORATION,
 OWNER OF THE PROPERTY AS SHOWN ON THIS MAP,
 APPROVE OF THE SUBDIVISION THEREOF AS SHOWN.
 SOUTH FOREST ESTATES, INC.
 BY:

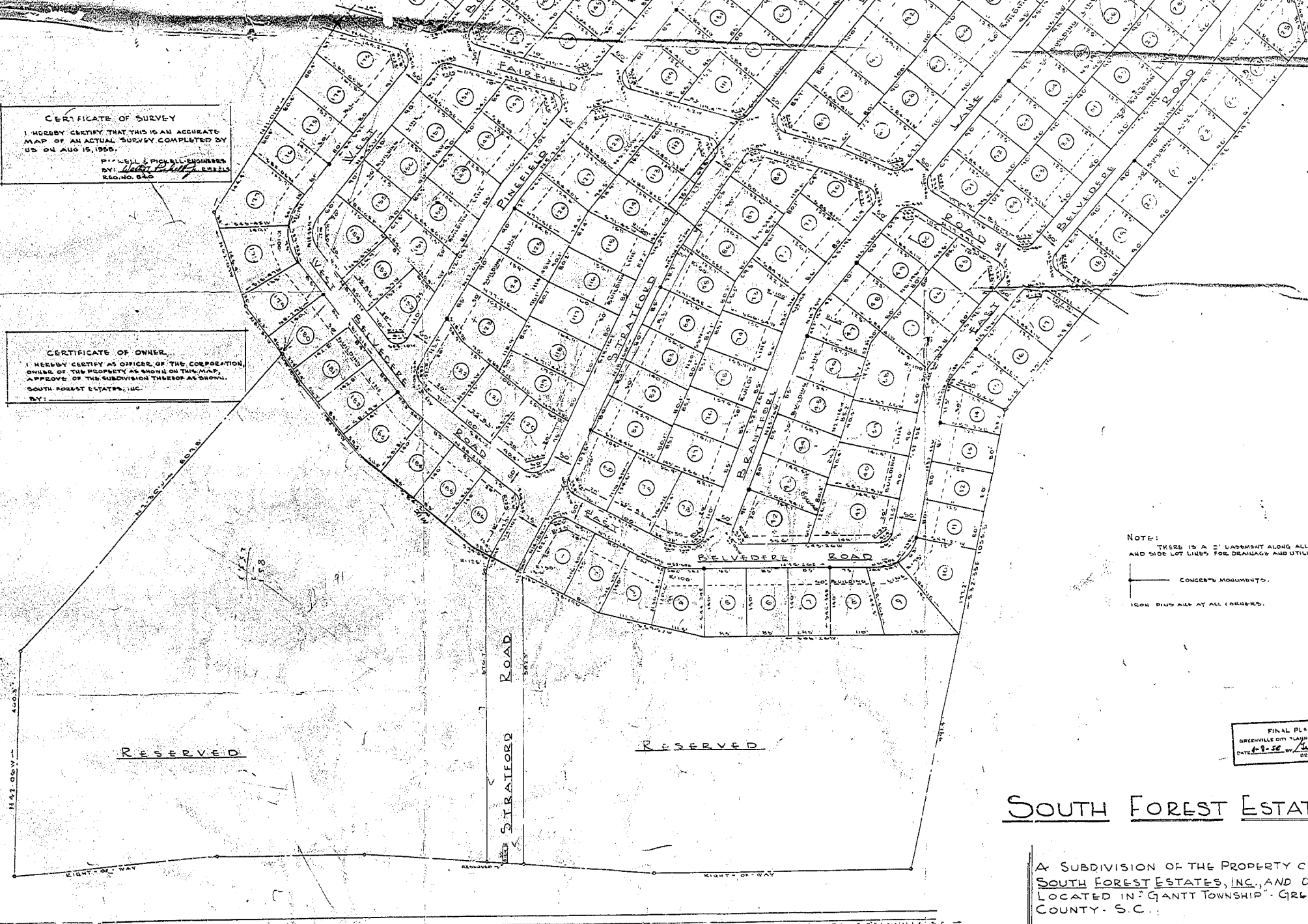

NOTE:
 THERE IS A 2" LAPSMENT ALONG ALL REAR
 AND SIDE LOT LINES FOR DRAINAGE AND UTILITIES.
 CONCRETE MONUMENTS.
 100' DWS ALL AT ALL CORNERS.

FINAL PLAN APPROVED
 GREENVILLE PLANNING & ZONING COMMISSION
 DATE 8-29-55 BY *George H. Polk*
 SECRETARY OF COMMISSION

SOUTH FOREST ESTATES

A SUBDIVISION OF THE PROPERTY OF
 SOUTH FOREST ESTATES, INC., AND OTHERS
 LOCATED IN GANTT TOWNSHIP - GREENVILLE
 COUNTY - S.C.

SCALE: 1"=100' DATE: AUG. 29, 1955.

PICKELL & PICKELL ENGINEERS
 GREENVILLE - S.C.

U.C. 100-100-100-100-100
 And Amendment to Pickell's Reg. 181
 181
 Pickell & Pickell
 Register of Deeds, Greenville County, S.C.

200
 18-181

JAN 10 1956