

Plat Book-GG-Page 160A

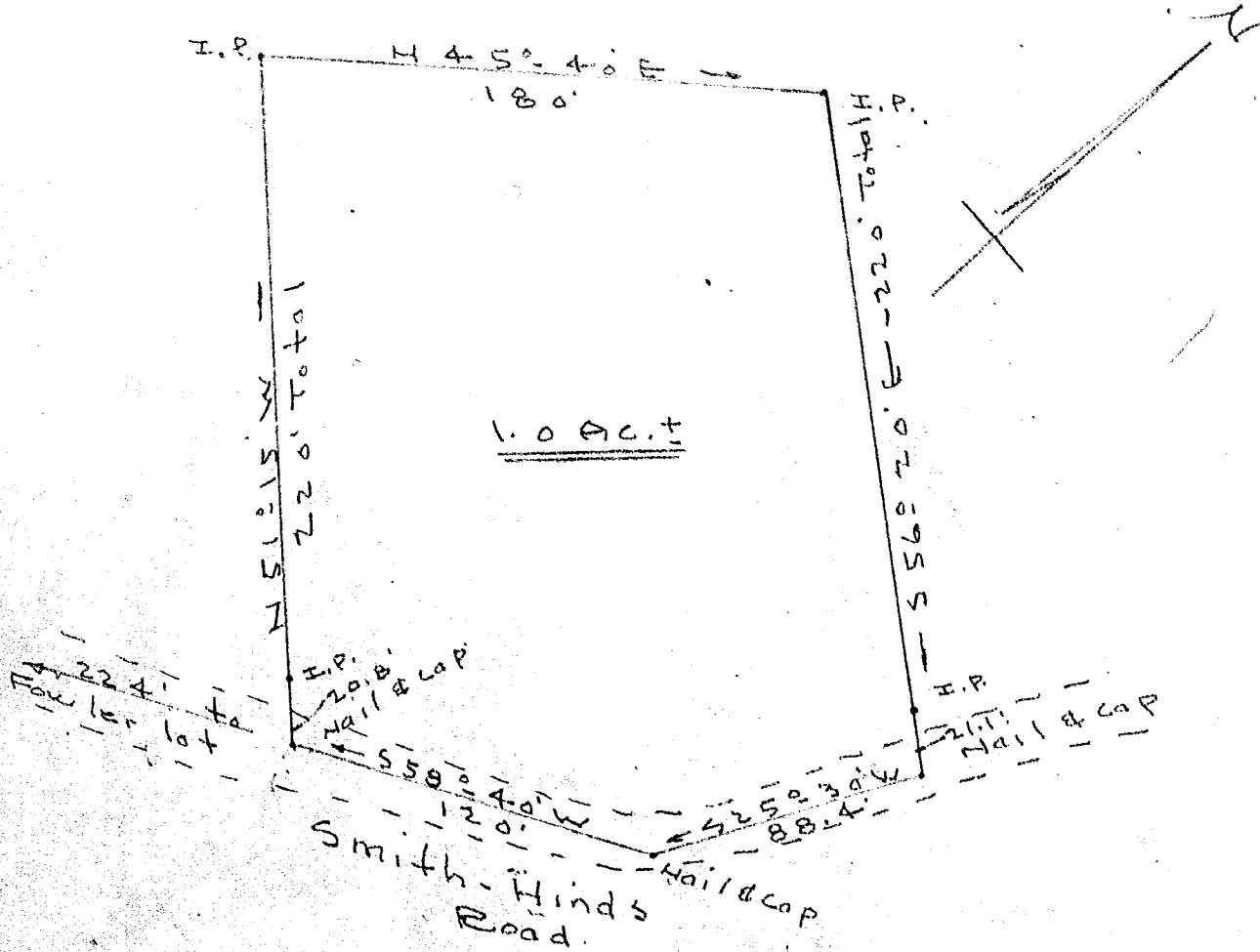

PROPERTY OF
ROBERT W. SMITH
 Smith-Hinds Rd. - Near Woodruff Road
 Greenville Co. S.C.
 Scale 1" = 50' - Aug. 2, 1958

FILED
 GREENVILLE CO. S.C.
 AUG 6 12 35 PM 1958
 GILLIE F. JAMES NORTH
 R.M.G.

AUG 6 1958

3578

Magnetic bearings

J.C. Hill - L.S. 305

3578 Filed this 6 day of Aug 1958
 and Recorded in Vol. 9 Page 160A
 J.C. Hill
 Register Merine Conveyance Greenville County, S.C.