

# Plat Book-GG-Page 151B

1370

THERE IS A 5' UTILITY & DRAINAGE EASEMENT  
ALONG ALL SIDE & REAR LOT LINES & CREEK.  
IRON PINS AT ALL LOT CORNERS  
• = CONC. MON

Δ = 10' 40"  
D = 4' 50"  
Δ = 21' 20"  
D = 14' 20"

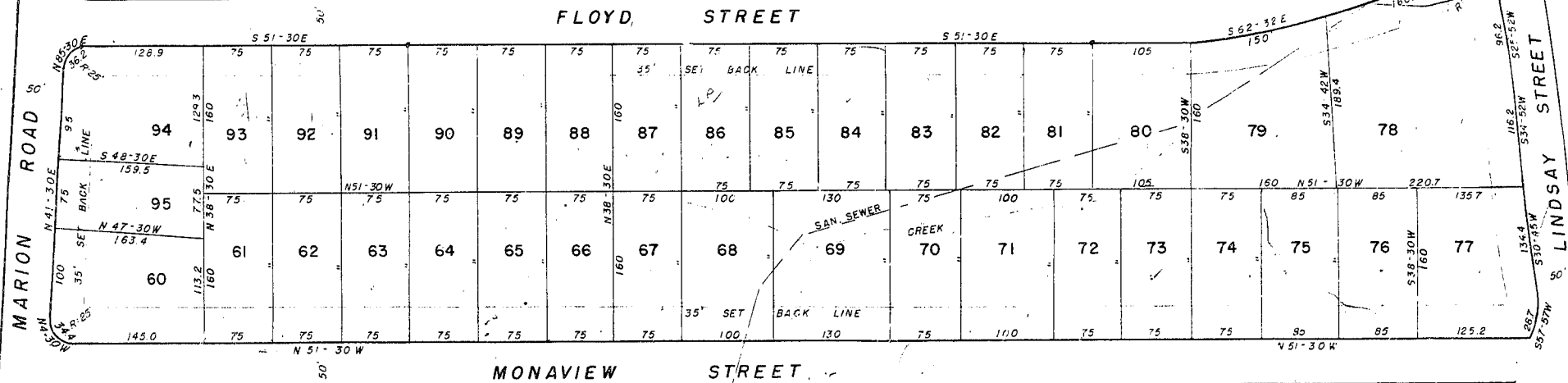

## SECTION TWO MONACHAN SUBDIVISION NEAR GREENVILLE, S.C.

SCALE 1 in. = 100 ft. MAY, 1957.

SURVEY BY  
PIEDMONT ENGINEERING SERVICE  
GREENVILLE, S.C.

FINAL PLAN APPROVED  
GREENVILLE CITY PLANNING & ZONING COMMISSION  
DATE 5-7-57 BY *[Signature]*  
SECRETARY OF COMMISSION

JUN 12 1957 14097

I CERTIFY I AM THE OWNER OF THIS PROPERTY AND APPROVE OF THIS SUBDIVISION.

J. P. STEVENS & CO., INC.  
MONACHAN PLANT  
GREENVILLE, S.C.

BY *[Signature]* *John Mahoo*  
Vice President

14097 FILED THIS 12 DAY OF JUNE 1957  
and recorded in Vol 99 151  
*[Signature]*  
Register of Deeds, Greenville County, S.C.