

# Plat Book-GG-Page 135

SUPER HIGHWAY U. S. NO. 29

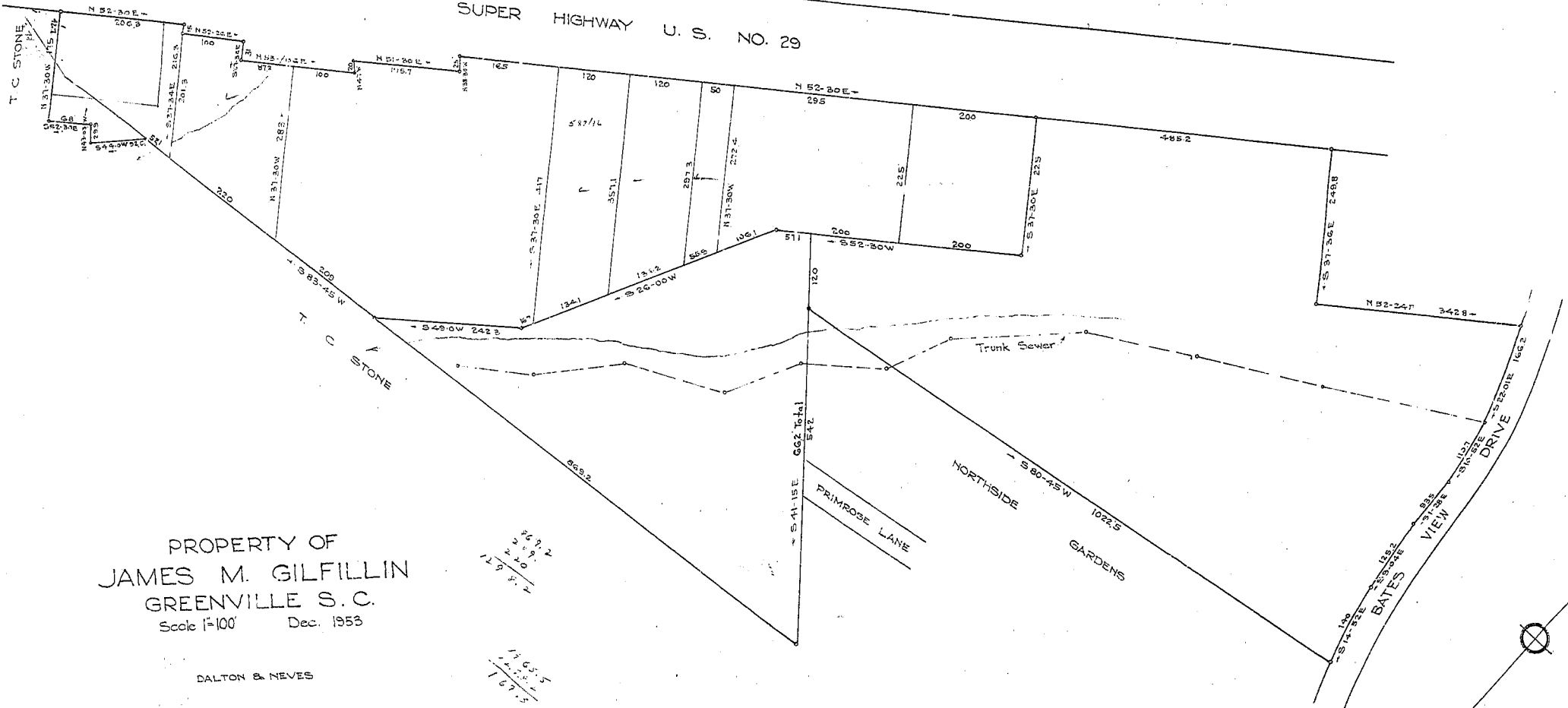

PROPERTY OF  
 JAMES M. GILFILLIN  
 GREENVILLE S. C.  
 Scale 1"=100' Dec. 1953

DALTON & NEVES

249.2  
 200.0  
 49.2  
 12.5

1363.5  
 122.5  
 1241.0

#12927 Original Filed Aug 10 1953  
 And Recorded in Vol. 99 Page 135  
 G. H. BOWMAN  
 Register, Main Courthouse Greenville County, S. C.

Iron Pins at all Corners  
 Revised August 1955

SEP 6 - 1955  
 22927

200  
 135