

13120

NORWOOD

MAY 11 1956

THE HOLTZCLAW PROPERTY
Adjoining the City of

GREER

GREENVILLE COUNTY, S.C.

Subdivided for
SOUTHERN LAND AUCTION CO., ASHEVILLE, N.C.
Scale 1" = 50'

W.N. Willis Civ. Engr.
Spartanburg, S.C.

13120
MAY 11 1956

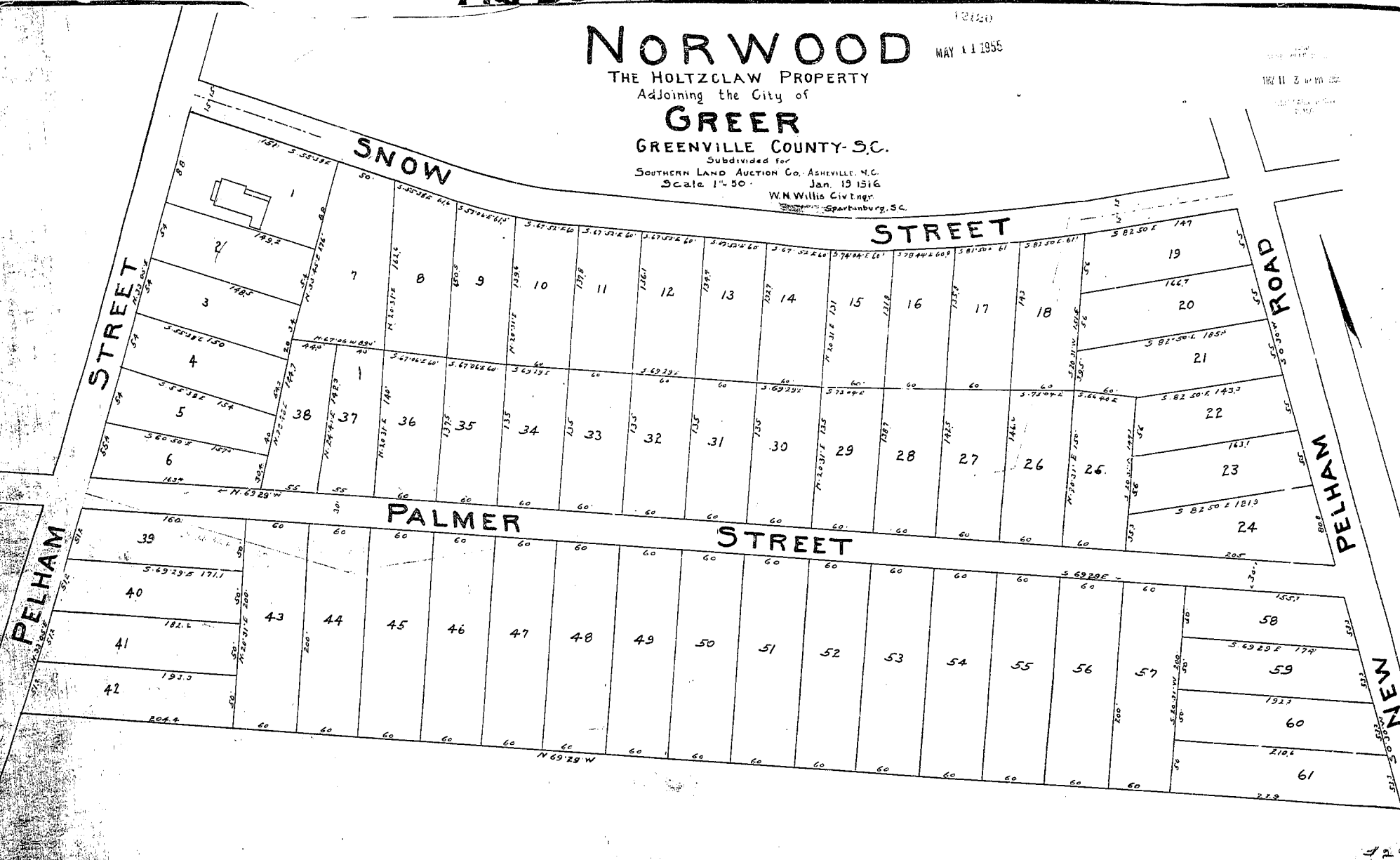

13120 Filed This 11 day of May 1956
 and Recorded in Vol. 98, Page 119
 W.N. Willis
 Register-Recorder Greenville County, S.C.

119