

1st Door-Gate Tag-10

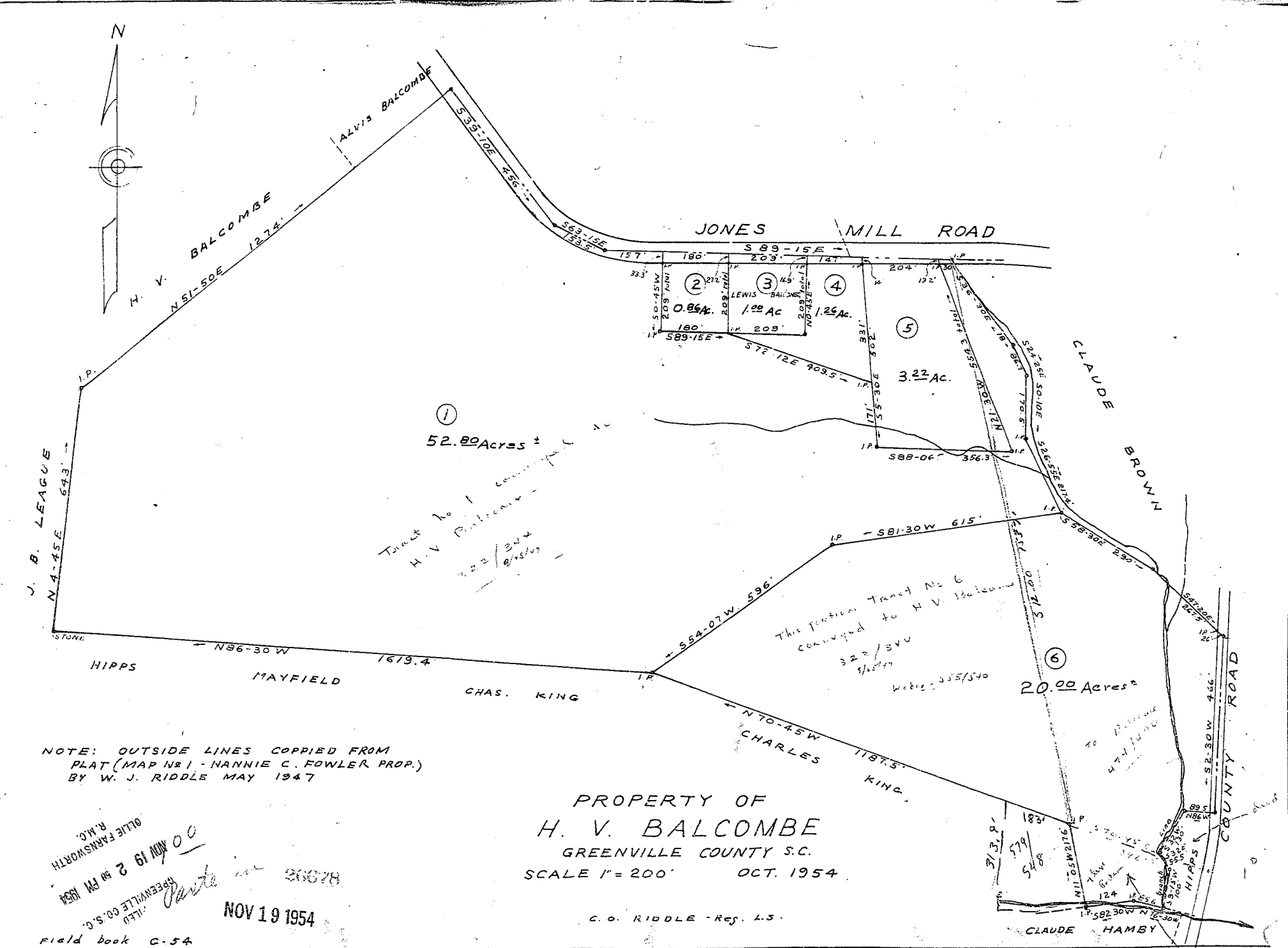

NOTE: OUTSIDE LINES COPIED FROM  
 PLAT (MAP NO 1 - HANNIE C. FOWLER, PROP.)  
 BY W. J. RIDDLE MAY 1947

PROPERTY OF  
**H. V. BALCOMBE**  
 GREENVILLE COUNTY S.C.  
 SCALE 1" = 200'      OCT. 1954

C. O. RIDDLE - Reg. L.S.

OLIE FANSHORTH  
 R.M.C.  
 NOV 19 1954  
 2 20 PM 1954  
 GREENVILLE CO. S.C.  
 Filed

NOV 19 1954

Plat Filed This 19 day of NOV 1954  
 And Recorded in Vol. 99 Page 93  
 C. O. RIDDLE  
 Registrar Meets Conveyance Greenville County, S.C.