

Plot Book-GG-Page 82c

82

OSBY WOODS

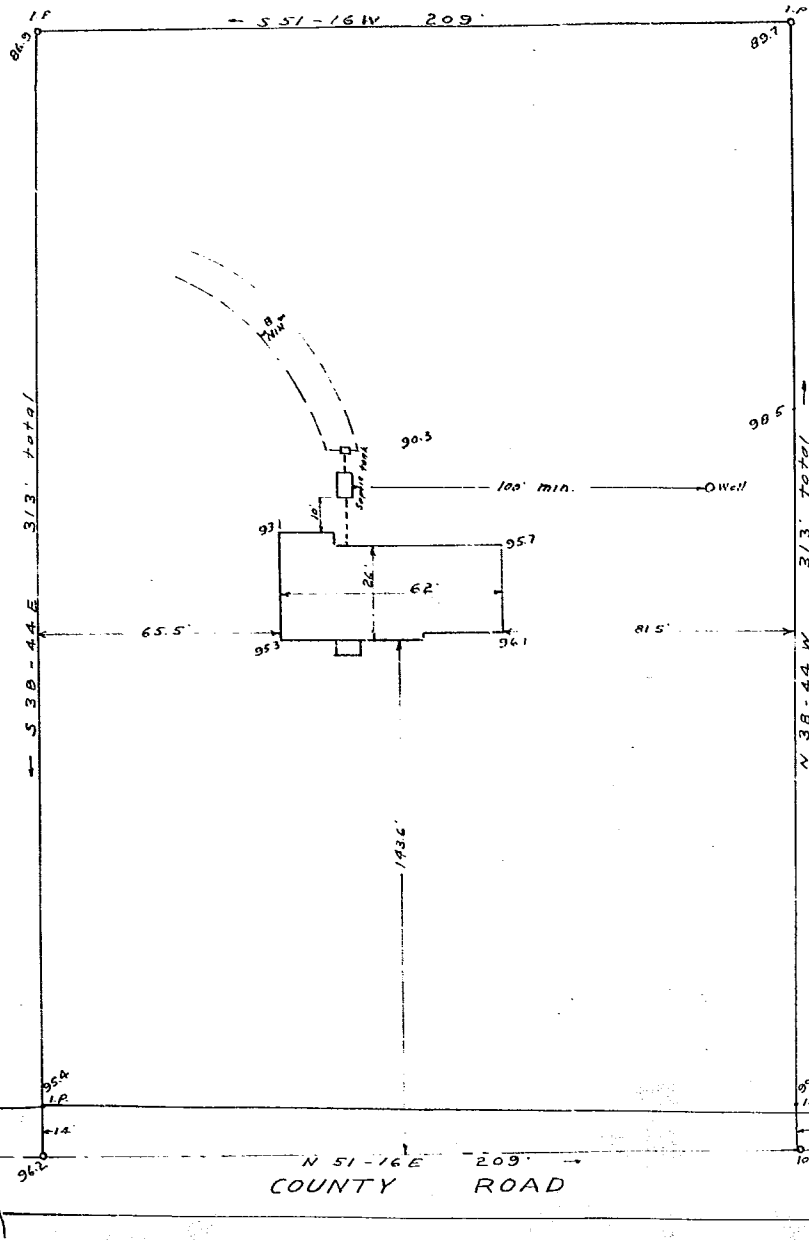

OSBY WOODS

OSBY WOODS

J. D. HUFF

18173

PROPERTY OF MELL V. DEAN

GREENVILLE COUNTY, S. C.

SCALE 1"=30' JULY 1955

C. D. Riddle, Res. L.S.

See 109
 & 82



TEN

E. L. CHASTINE
 1222-39 W

P.L. 370
 N42.44E
 PAVENPORT

JUL 16 10 49 AM 1955
 ELLIE PARSONS III
 R.M.C.

Field book C-53

1000' E TO U.S. HIGHWAY
 GREENVILLE 23 MI.