

EYE DATA						
No	OUTSIDE I. INSIDE	A	D	T	R	L
1	0	16'50"	14.617'	58	391.981	115.15
	1	"	16.096	52.67	355.981	104.58
2	0	42'50"	22.781	100	281.15	130.74
	1	"	29.908	86	221.15	164.08
3	0	64'50"	24.931	145	229.81	257.71
	1	"	29.564	122.48	193.81	217.29
4	0	62'45"	16.589	215.28	349.2	330.92
	1	"	19.125	184.48	299.2	350.72
5	0	75'15"	15.492	218.5	294.0	375.80
	1	"	23.479	181.4	244.0	312.00
6	0	20'50"	5.772	119.51	992.85	555.16
	1	"	6.078	170.47	942.85	571.28
7	1	55'41"	23.490	80.0	158.07	148.2
8	0	12'15"	5.985	100.0	956.24	204.7
	1	"	6.316	97.32	906.24	194.0
9	1	62'40"	32.162	108.4	178.15	195.27

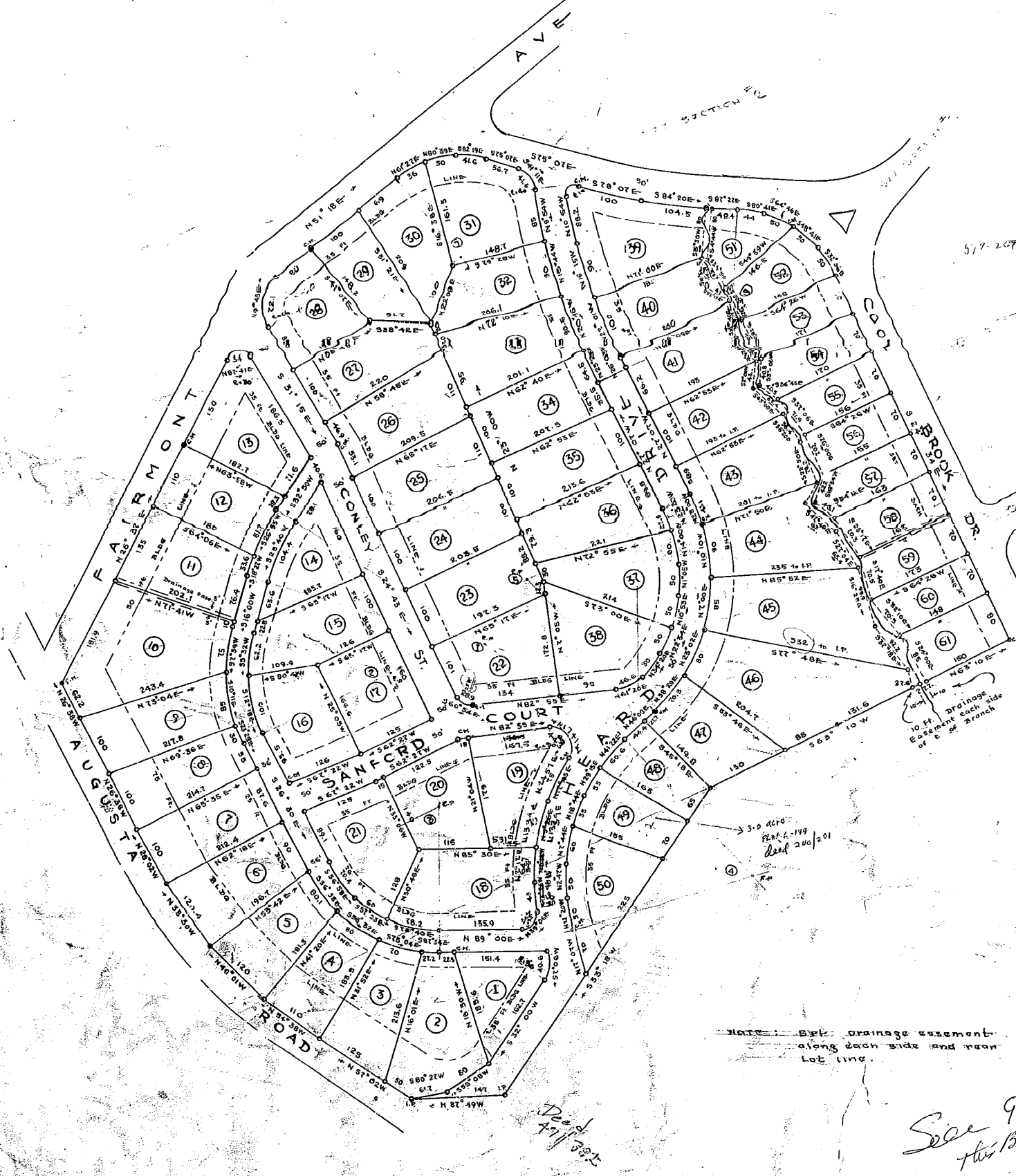

NOTE: 5 ft. drainage easement along each side and rear lot line.

See 99 this Book

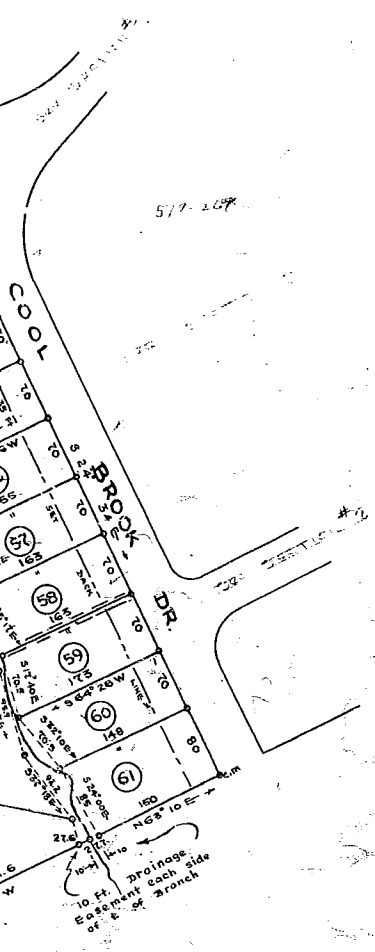

NO 6 4

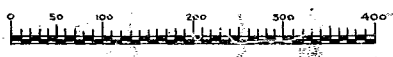
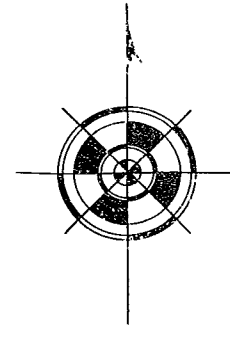

SCALE 1" = 100 FT.

APRIL 1954

BELMONT HEIGHTS

GREENVILLE, S.C.

DEVELOPED BY

LESLIE & SHAW
 INC.
 GREENVILLE, S.C.

OCT 6 1954

02523

C. C. JONES
 CIVIL ENGINEER
 GREENVILLE, S.C.

FINAL PLAN APPROVED
 GREENVILLE CITY PLANNING & ZONING COMMISSION
 DATE 10/6/54 BY *Charles M. [Signature]*
 SECRETARY OF COMMISSION

*See 99
 this Book*

99 - 54 + 55