

APR 21 4 42 PM 1953

COLEMAN  
60° 48' E  
1055'  
5 A<sub>5</sub>  
J.E.C.  
375' 1/2

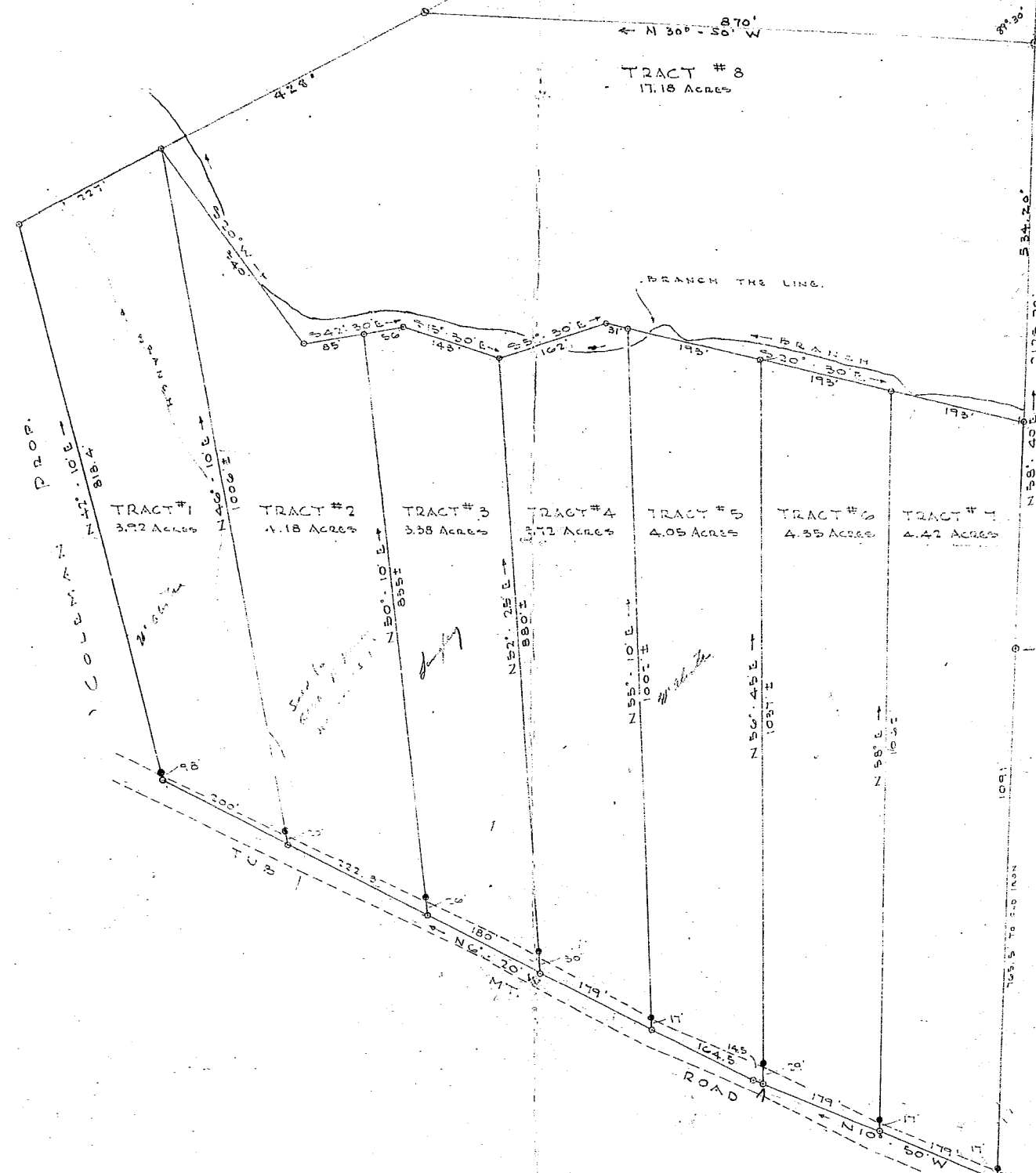

9088  
J.G. MEALISTER  
TRAVELERS REST, S.C.  
APR 21 1953

PROPERTY OF:  
J. G. MEALISTER, LOCATED AT  
TRAVELERS REST, SOUTH CAROLINA.

SCALE: 1"=100' DATE: MAR. 3. 1949

PICKELL - PICKELL - ENGINEERS  
GREENVILLE - S. C.

NOTE:  
IRON PINS AT ALL CORNERS;  
IRON PINS ALONG TUB MT. ROAD ARE  
OFFSET AS SHOWN.

9088  
APR 21 1953

MS-7-

