

REF: PLAT OF PINEBROOK SUBDIVISION
FILED IN PL. BK. 2 PAGE 148

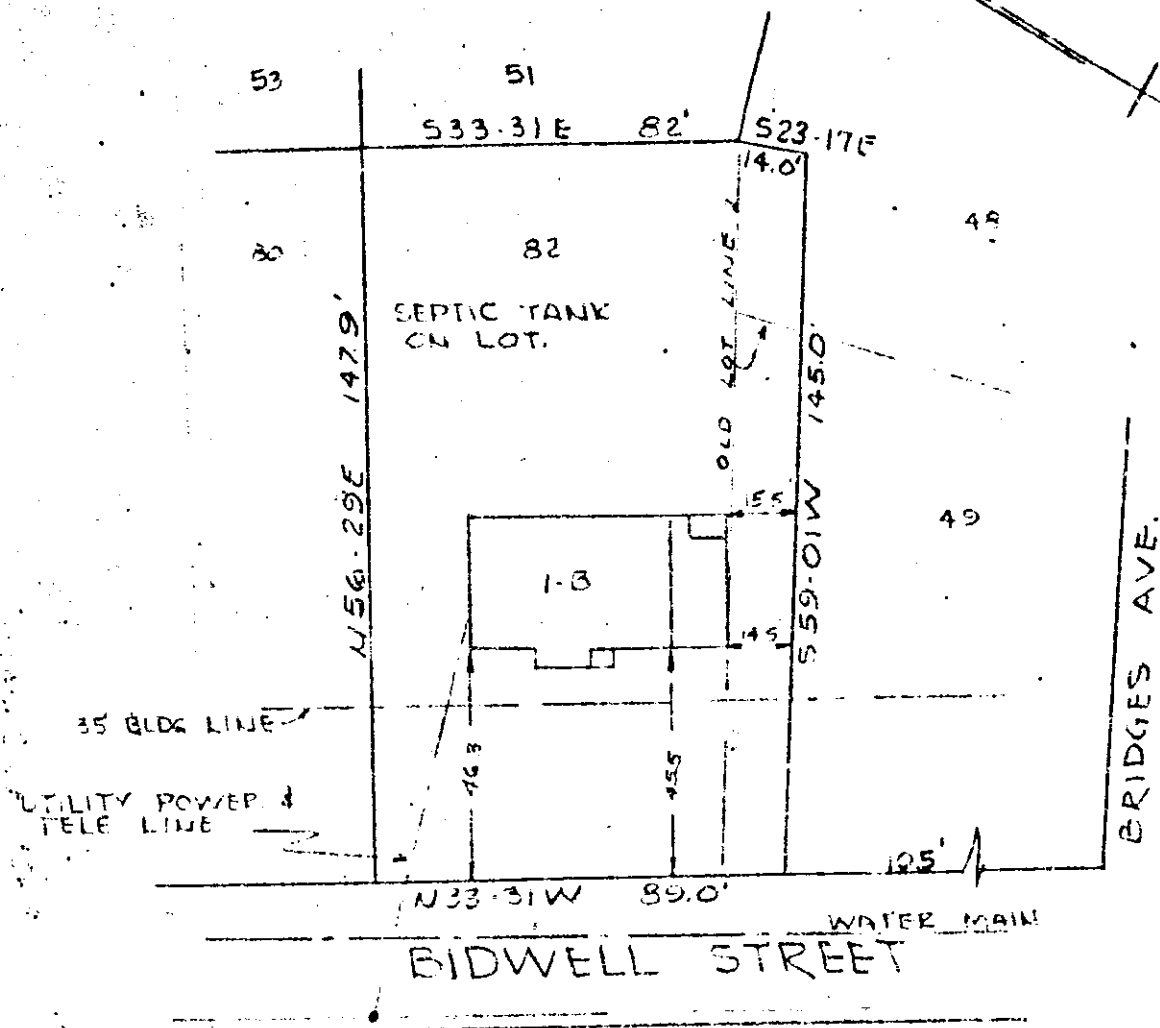

PROPERTY OF
LAWRENCE PITTS Jr.
 NEAR GREENVILLE, S.C.
 SCALE 1" = 40' NOV. 6, 1956.

This is to certify that on the 6th day of November, 1956, I surveyed the property shown on this plat; and that the property lines, walls and buildings are as shown hereon; that the buildings located on said lot do not encroach or project on adjacent streets or property; and that no adjacent walls or buildings encroach or project on this lot; and that there are no utility lines crossing this property except as shown.

Lawrence Pitts Jr.
 Registeredn-Engineer No. 962

#28251



PIEDMONT ENGINEERING SERVICE
 GREENVILLE, S. C.

Recorded November 10th. 1956 at 11:00 A. M. #28251

NOV 10 1956