

72-14

DUKELAND DRIVE

CHRISTOPHER ST

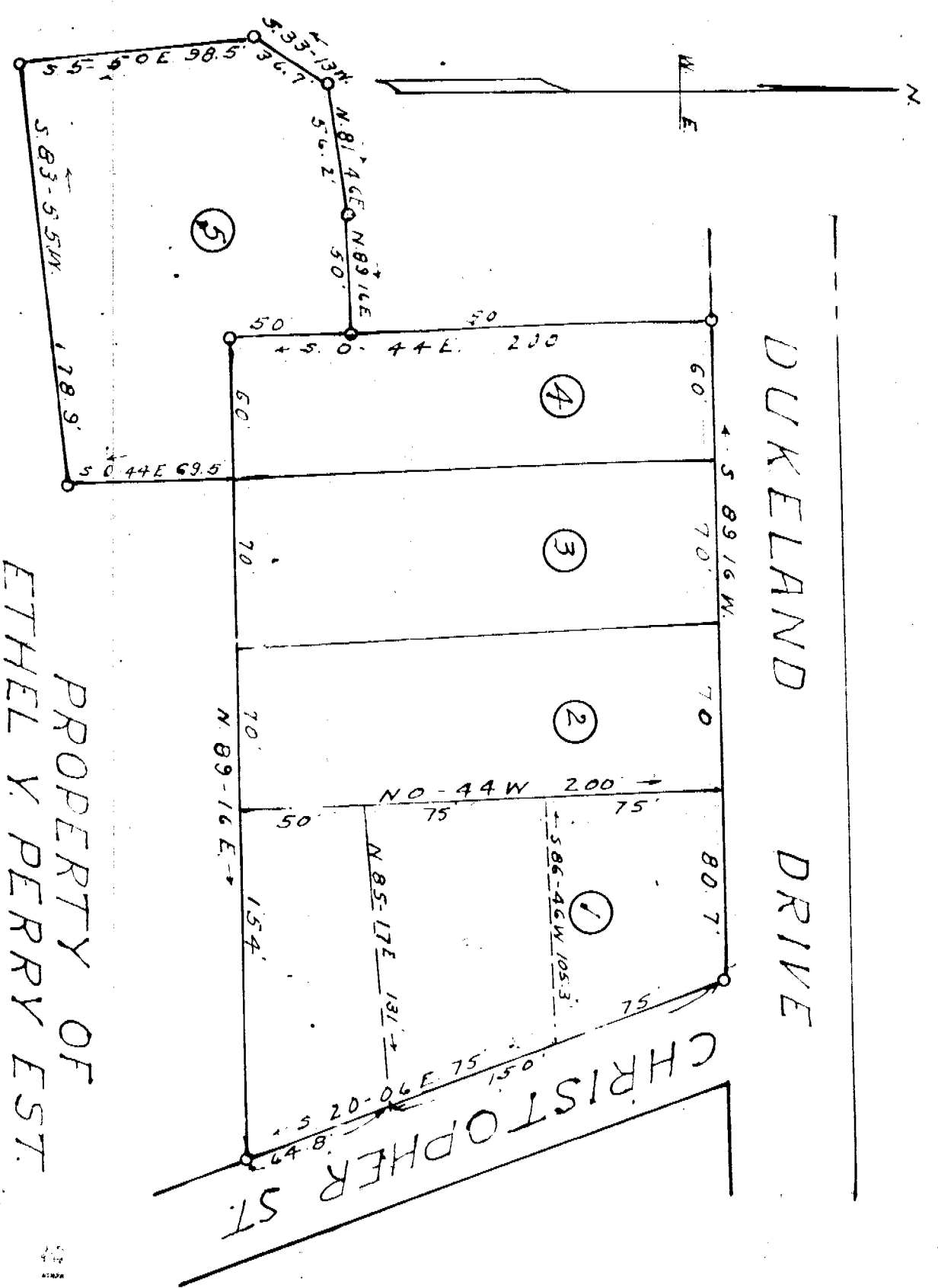

PROPERTY OF
ETHEL Y. PERRY EST.

NEAR GREENVILLE S.C.

41213

"NOTE" Lot NO 1 divided
and Plat revised 6-20-49

Scale 1" = 60' - July - 1944

912 11/1/55
by W. J. R.

W. J. Riddle, Surveyor

Recorded August 20th. 1956 at 4:33 P. M. #21213

356