

(FORMERLY NEW PELHAM ROAD) NEW POPLAR DR.

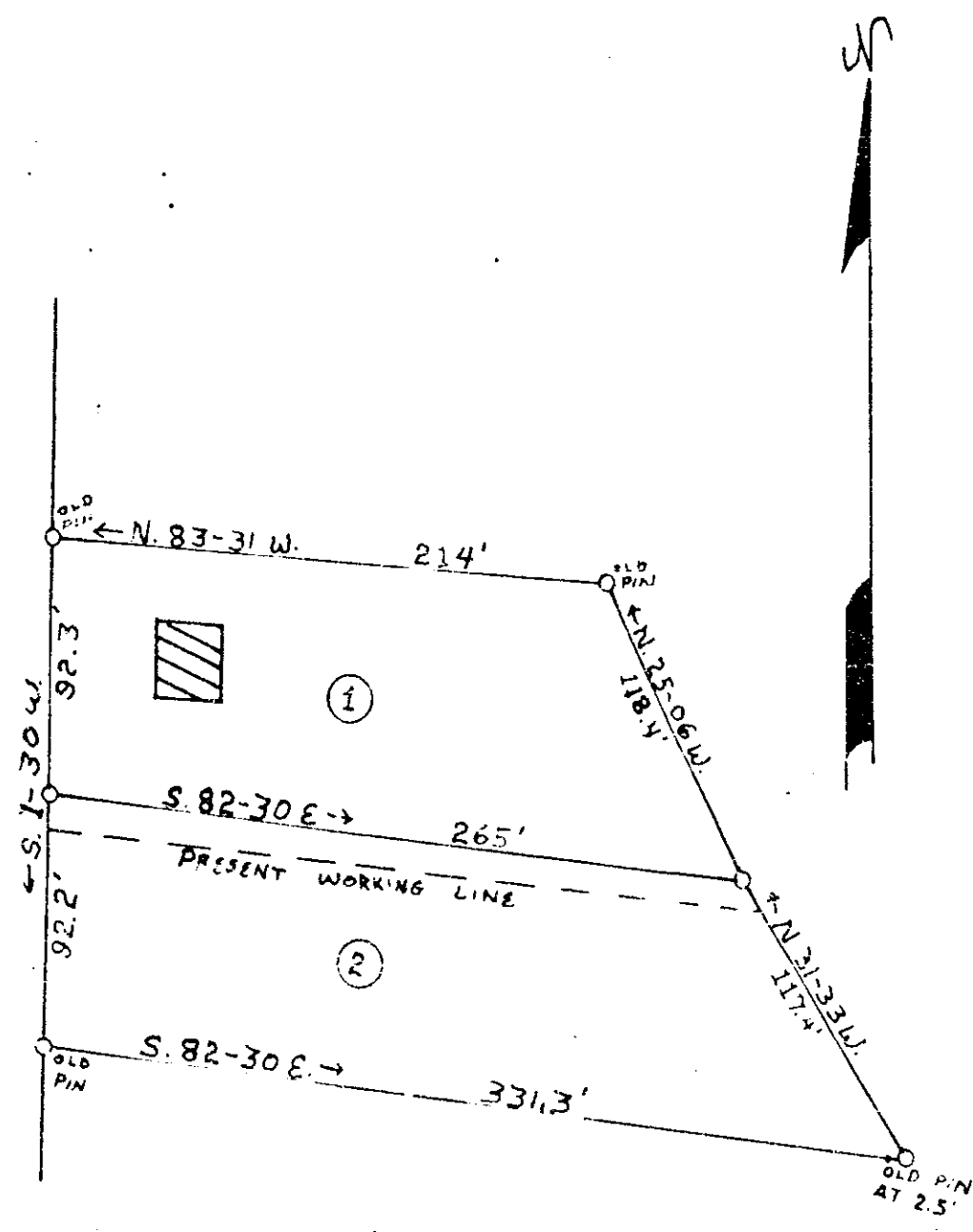

PROPERTY OF
 W. D. & BEULAH S. RUMSEY
 LOCATED IN GREER
 CHICK SPRINGS TOWNSHIP - GREENVILLE COUNTY

SOUTH CAROLINA
 SCALE: 1" = 60 FEET JUNE 7, 1955
 SURVEYED MAY 25, 1955

H.S. BROCKMAN REG^d SURVEYOR
 GREER, S.C. - No. 959

TRACED BY J.A.C.

126

Recorded August 6th, 1956 at 11:54 A. M. #19945