

FILED  
GREENVILLE CO. S. C.

JUL 17 3 16 PM 1956

OLLIE FARNSWORTH  
R.M.C.

18184

JUL 17 1956

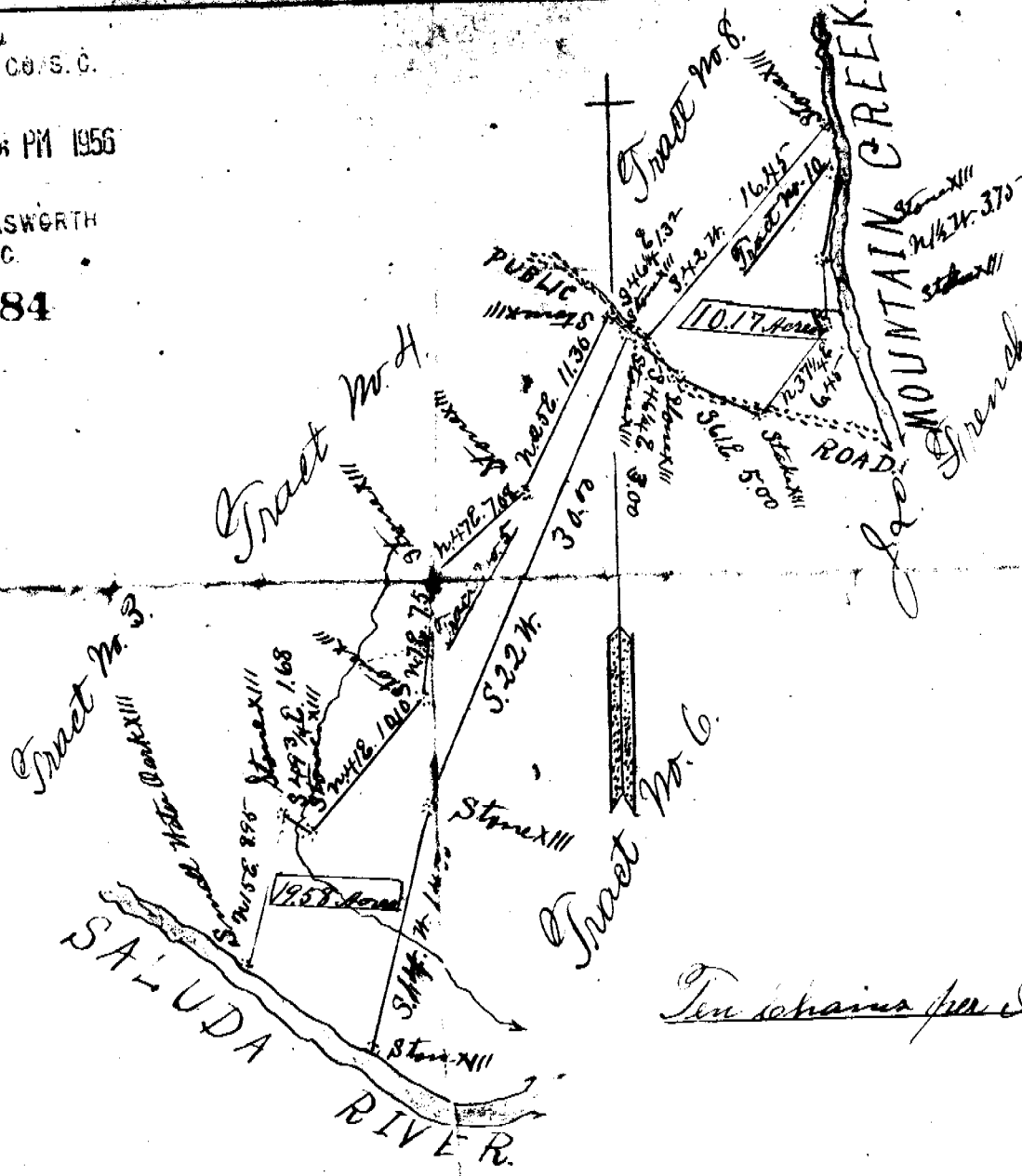

Ten chains per Inch

State of South Carolina }  
 County of Greenville }  
 At the request of John F. Ridgeway, I have resurveyed his Tract of Land on which he now resides and cut it into ten separate Tracts, and the above Plat represents the true outline and boundaries of Tracts No. 5, and 10, which he has sold to B. J. Ridgeway.  
 Surveyed Oct. 1901.  
 John H. Gaunce  
 Not. Pub. & S.

FF-435

Recorded July 17th. 1956 at 3:16 P. M. #18184