

Iron pins as noted

NB. 123 P. 30

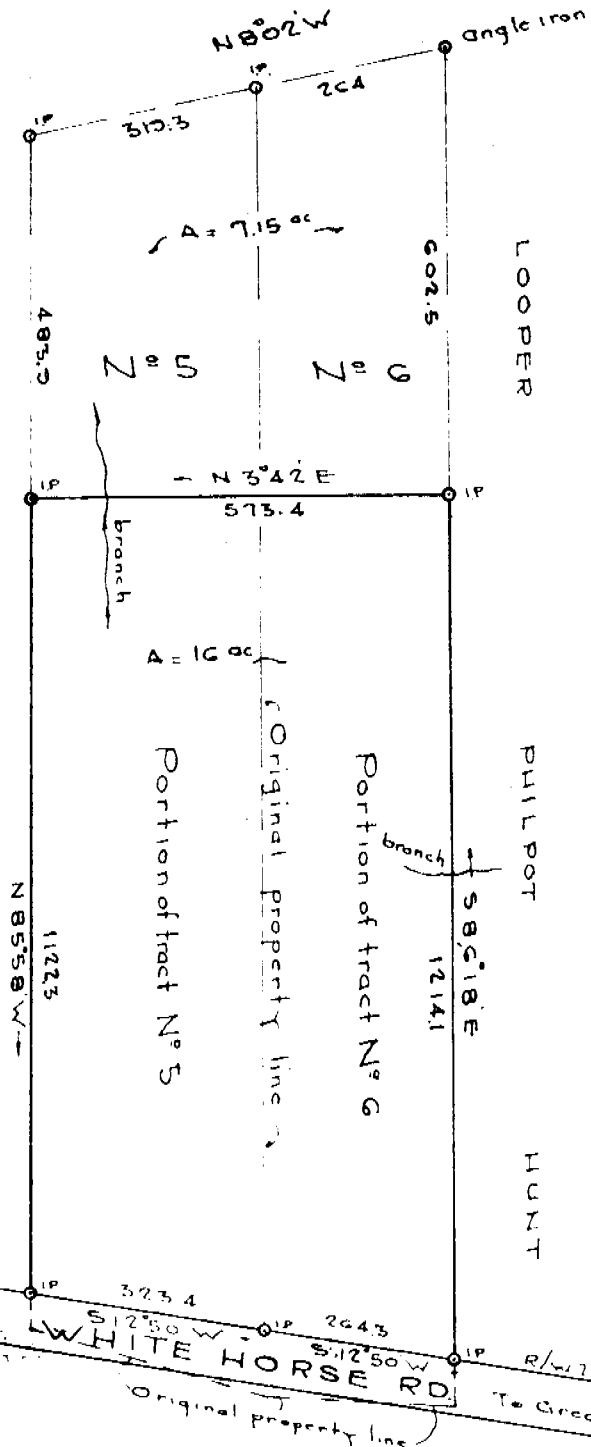
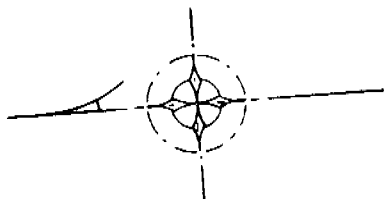

PROPERTY OF
WYMAN H. McCRARY
 BERRA 148AC SECTION
GREENVILLE, S. C.
 SCALE: 1"=200' MAY 3, 1956

NOTE: The property shown on this plat is a portion of tracts 5&6 property of J.H. WALKER ESTATE Original Survey by W.A. HESTER, L.S. See R.M.C. Office for Greenville County for Deed C7 p 4, 65 for tracts 10 and 11.

MAY 23 3 14 PM 1956
 C.C. JONES & ASSOCIATES
 ENGINEERS
 GREENVILLE, S.C.

C.C. JONES & ASSOCIATES
 ENGINEERS
 GREENVILLE, S.C.

Recorded May 23rd. 1956 at 3:09 P. M. #13203

FF-417